

| Revisions: | |
|------------|--|
| 1 | |
| 2 | |
| 3 | |
| 4 | |
| 5 | |
| 6 | |
| 7 | |
| 8 | |
| 9 | |

Anne Del Prince, Architect
640 Country Club Road
(502) 893-6026

Brown Residence
5455 Juniper Beach
Prospect, KY 40059

Elevations

Scale: as noted Date: 5/18/20

Sheet No.:

A-6

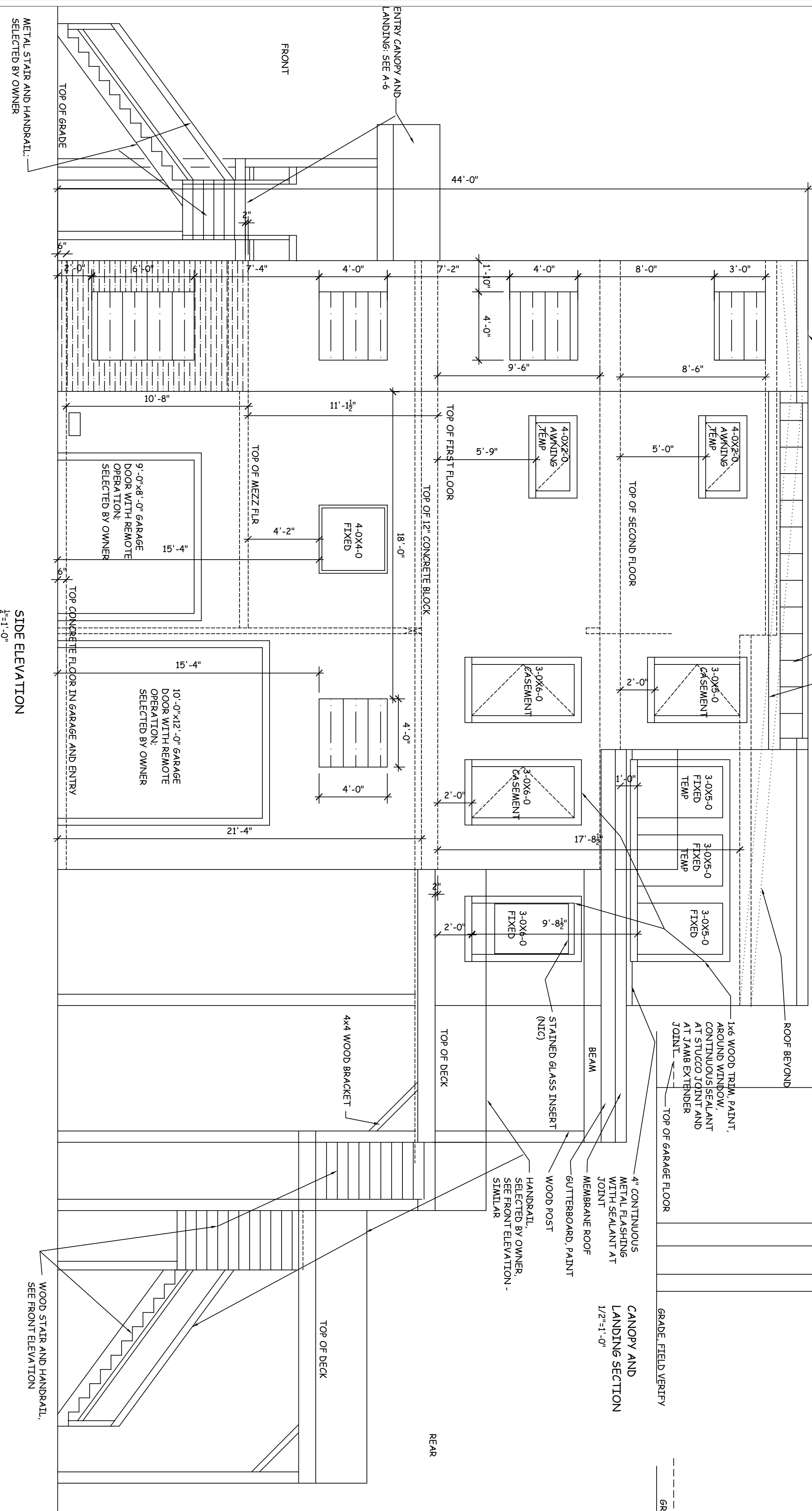
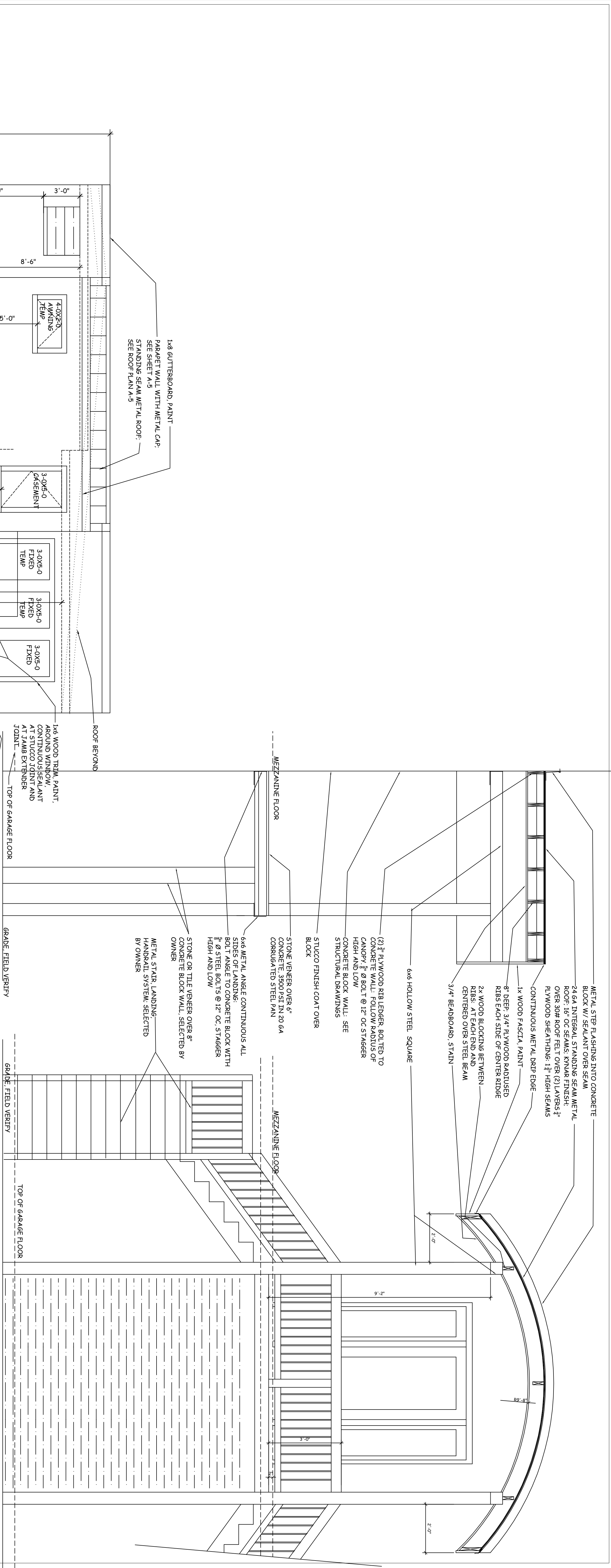

| | |
|--|--|
| | |
|--|--|

Brown Residence
5455 Juniper Beach
Prospect, KY 40059

| | |
|----------------------------|------------------|
| Scale: $1/4" = 1' - 0"$ | Date: 5/18/20 |
|----------------------------|------------------|

Sheet No. 3

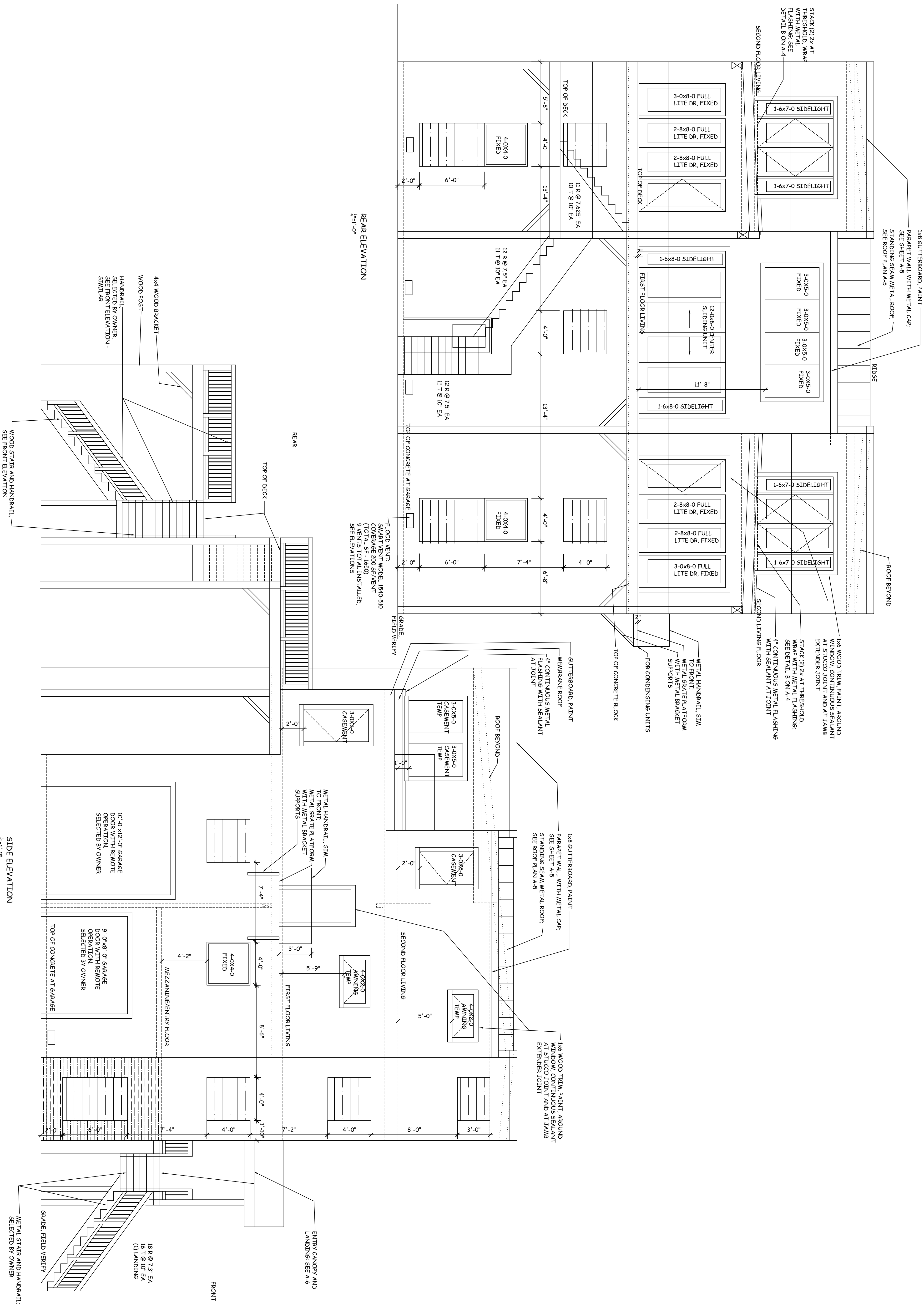

WINDOW FLASHING:
POSITIVE DRAINAGE: INSTALL STILL FLASHING FIRST. THEN INSTALL WINDOW WITH A BEAD OF SEALANT TO BACKSIDE OF NAILING FLANGE. THEN INSTALL EACH JAMB FLASHING TO OVERLAP STILL FLASHING. LIFT UP HOUSEWRAP THEN INSTALL HEAD FLASHING TO OVERLAP EACH JAMB FLASHING. DRAPE TYER HOUSEWRAP OVER HEAD FLASHING. TAPE CUTS

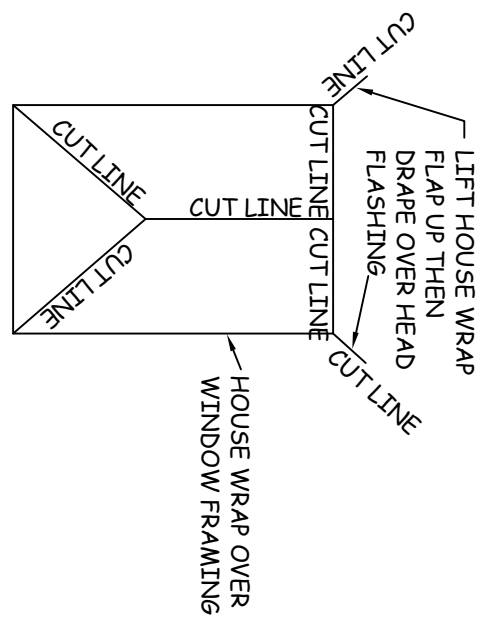

WINDOW NOTE:
SIZES ARE ROUGH OPENING AND VARY WITH W/AFER 5 STANDARD SIZES. SUGGEST MARVIN FOR WOOD CLAD WINDOWS OR WEATHERSHIELD FOR VINYL WINDOWS OR APPROVED EQUAL. MULLION PATTERN ON CASSEMENT WINDOWS AT REAR ELEVATION TO MATCH INTERIOR WOOD CASSEMENT. PAINT INTERIOR WOOD MULLION EXTERIOR WOOD WINDOW. INSULATED GLASS W/LOW-E COATING. FULL BLACK INSECT SCREEN ON OPERABLE WINDOWS. STANDARD HARDWARE. BOTTOM SASH TEMPERED GLASS WHEN LESS THAN 20" ABOVE FLOOR. MOUNT WITH NAILING FINIS TO OUTSIDE FACE OF SHEATHING/HOUSEWRAP AS TEMP SUPPORT. MAKE WINDOW PLUMB AND LEVEL WITH WOOD SHIMS ALL SIDES. INSTALL CONTINUOUS SEALANT AT WINDOW PERIMETER INSIDE AND OUTSIDE.

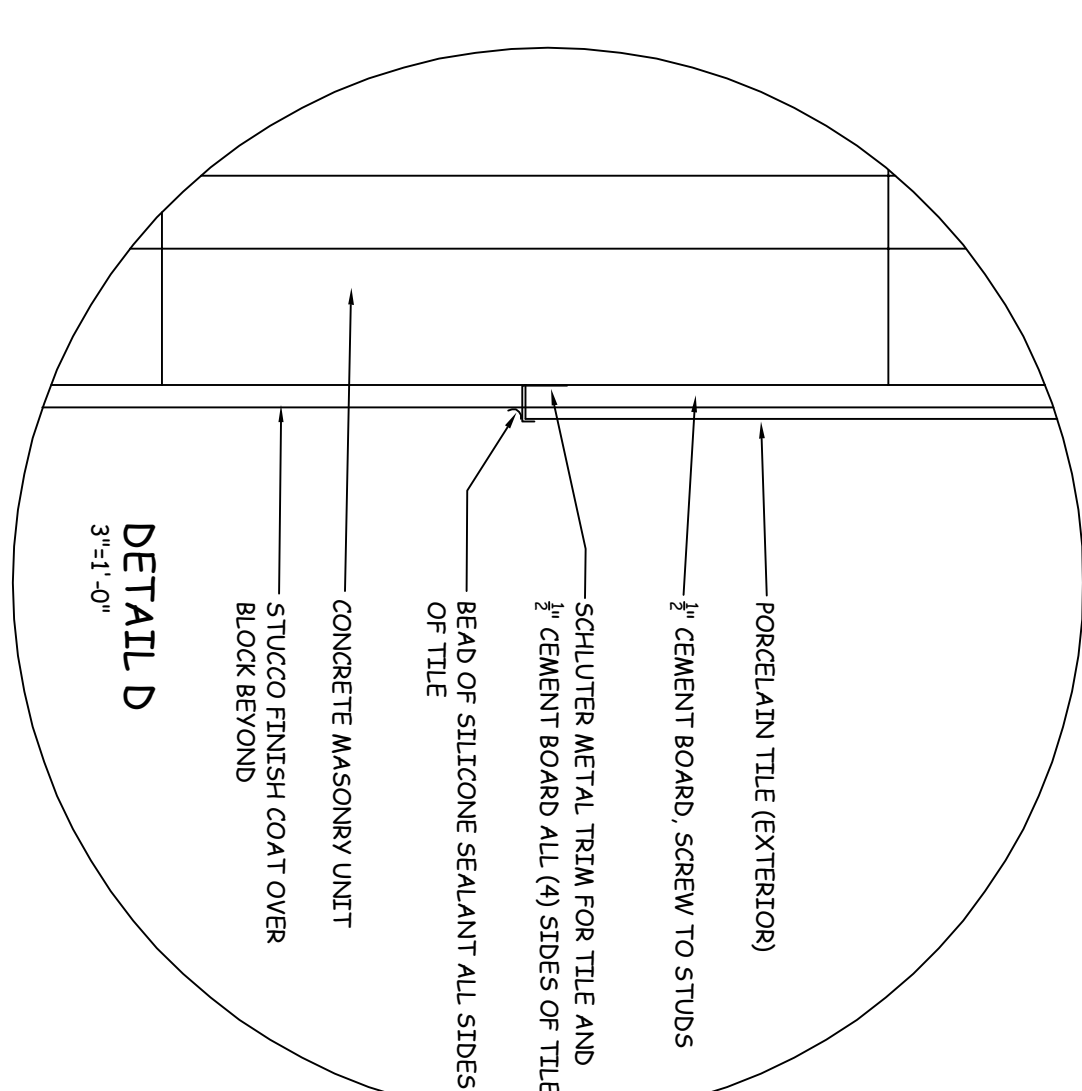
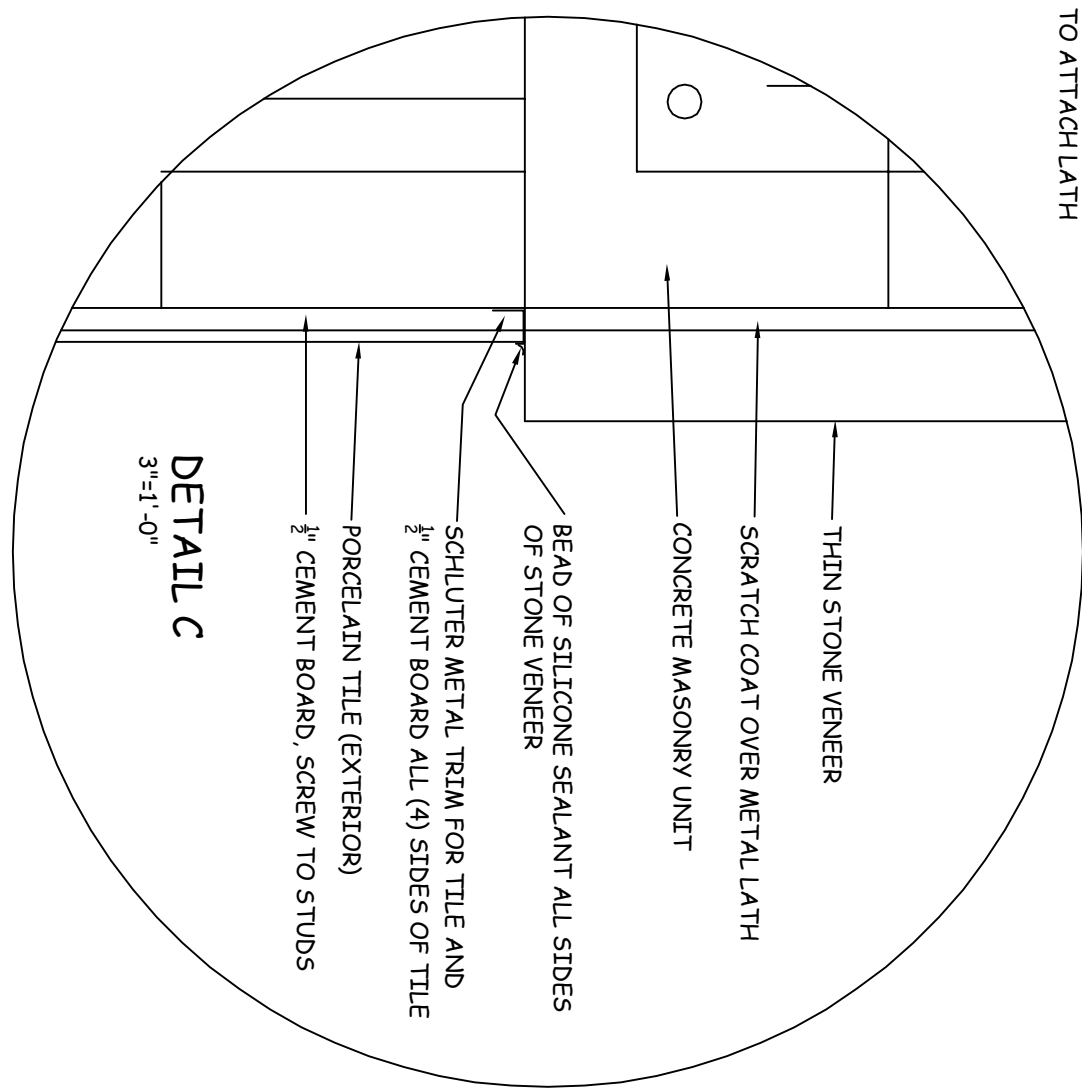
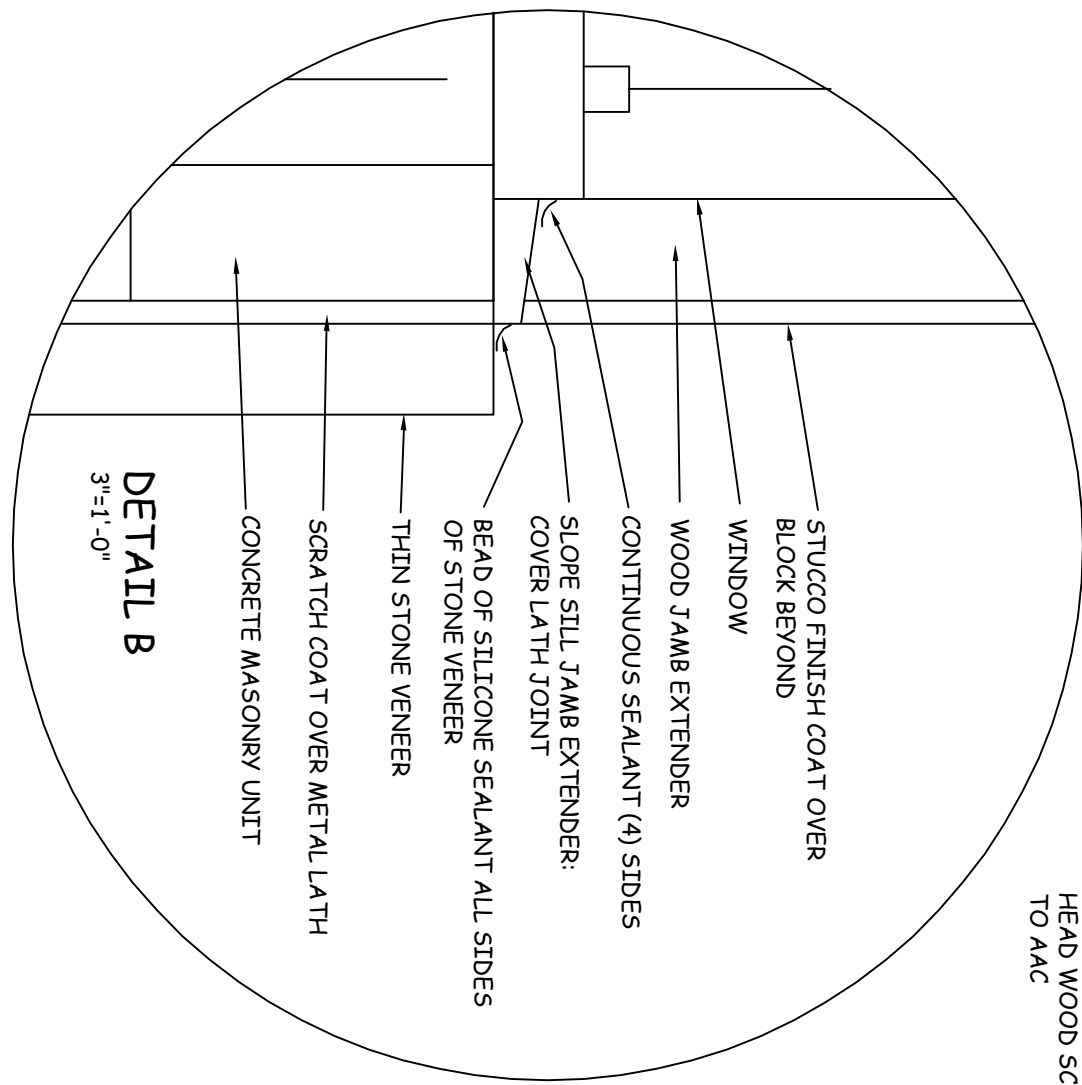
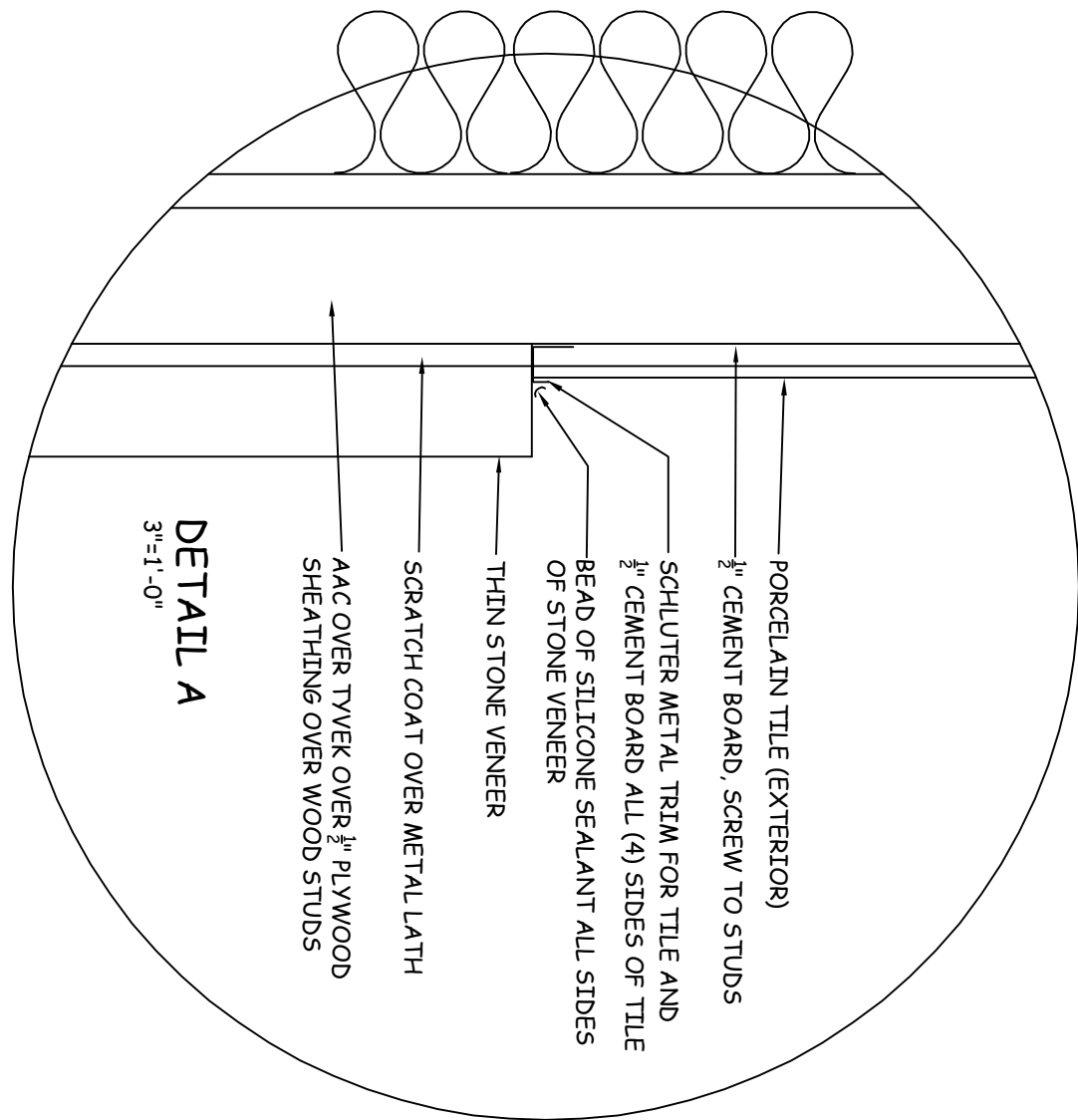

NOTE:
AT FAKE STONE VENEER: USE COURSE HEAD WOOD SCREWS TO ATTACH LATH TO AAC

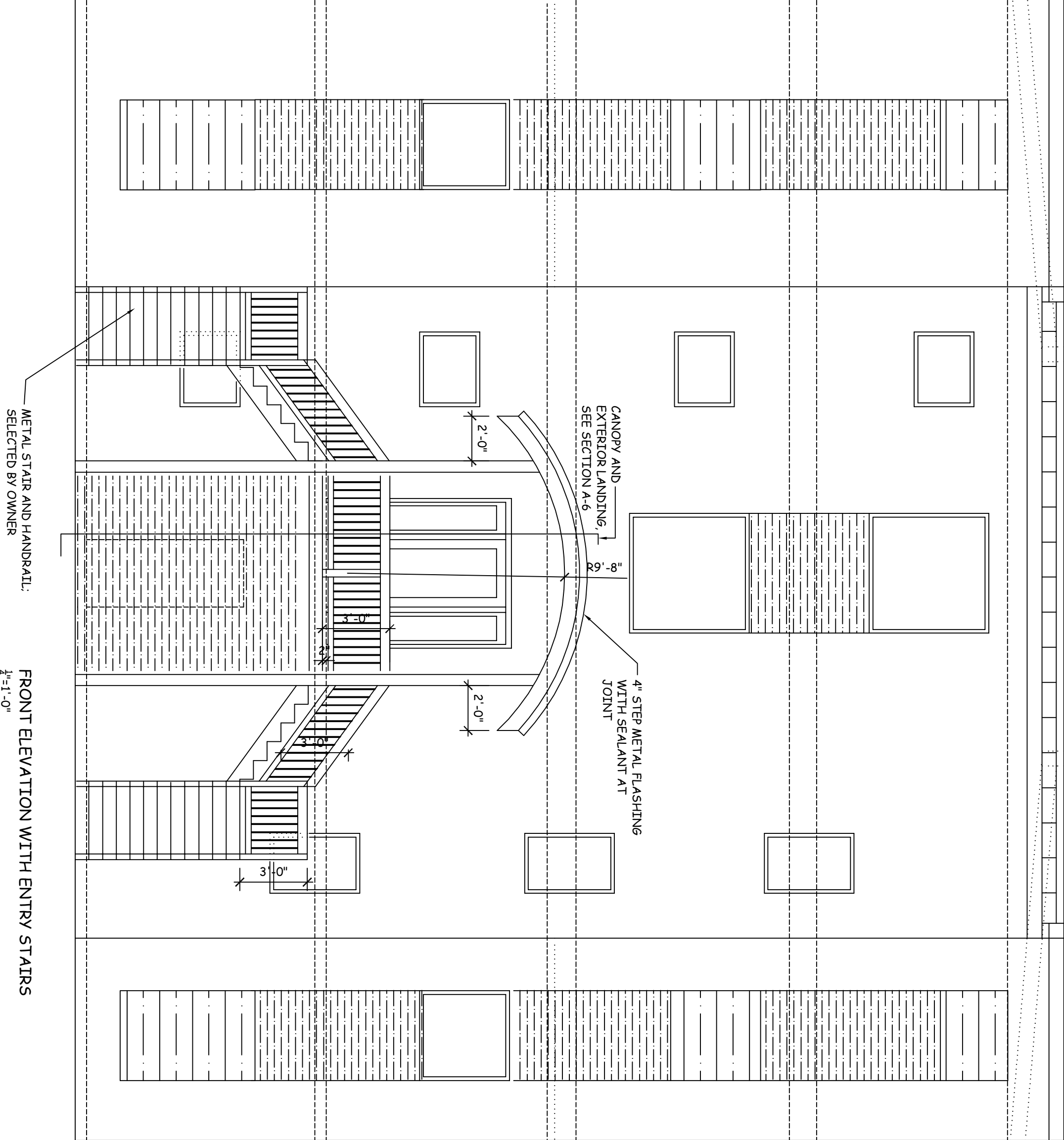

METAL STAIR AND HANDRAIL:
SELECTED BY OWNER

FRONT ELEVATION WITH ENTRY STAIRS
3/4"=1'-0"

STUCCO OVER AAC OVER WOOD STUDS ALL SIDES OF HOUSE
STUCCO OVER CMU WALL: ALL SIDES OF HOUSE
NOTE: ALIGN STUCCO FINISH

STUCCO OVER 8" CMU WALL

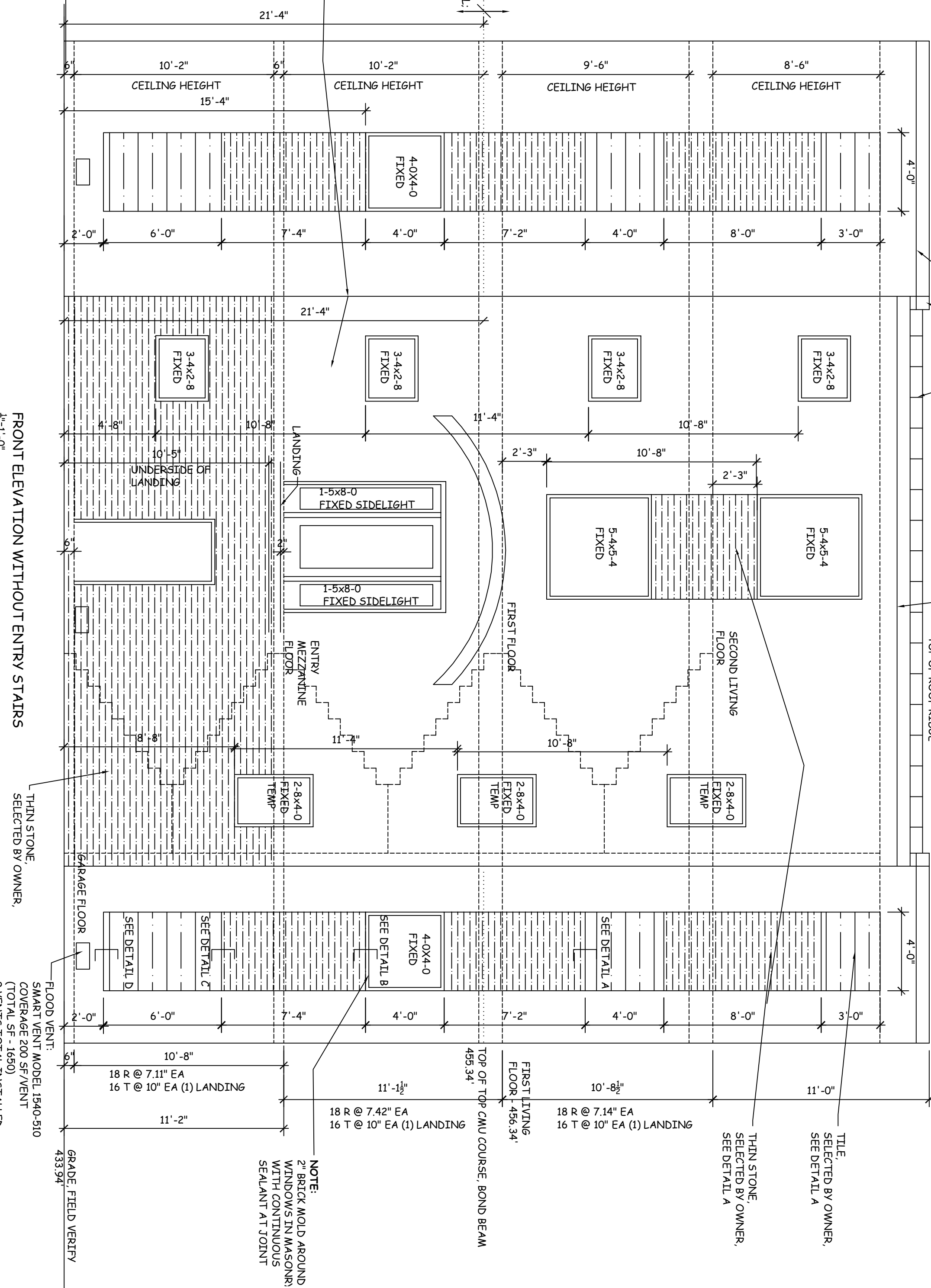

1x8 GUTTERBOARD, PAINT
PARAPET WALL WITH METAL CAP:
SEE SHEET A-5
STANDING SEAM METAL ROOF:
SEE ROOF PLAN A-5

TOP OF ROOF RIDGE

TOP OF PARAPET

TILE
SELECTED BY OWNER,
SEE DETAIL A

TURN STONE
SELECTED BY OWNER,
SEE DETAIL A

NOTE:
2 BRICK MOLD AROUND
WITH CONTINUOUS
SEALANT AT JOINT

FRONT ELEVATION WITHOUT ENTRY STAIRS
3/4"=1'-0"

THIN STONE
SELECTED BY OWNER,

FLOOD VENT:
SMART VENT MODEL 1540-510
COVERAGE 200 SF VENT
(TOTAL SF - 1650)
3 MEMBERS TOTAL INSTALLED,
SEE ELEVATIONS

| Revisions: | |
|------------|--|
| 1 | |
| 2 | |
| 3 | |
| 4 | |
| 5 | |
| 6 | |
| 7 | |
| 8 | |
| 9 | |

Anne Del Prince, Architect
640 Country Club Road
(502) 893-6026

Brown Residence
5455 Juniper Beach
Prospect, KY 40059

Elevations
Details

Scale:
as noted

Date:
5/18/20

A-8

Sheet No.: