



---

**SOLE SOURCE CONTRACT BETWEEN THE  
LOUISVILLE/JEFFERSON COUNTY METRO  
GOVERNMENT ("Metro") AND  
POM Incorporated  
("Contractor") for  
Parking Meter Equipment and Parts**

**WHEREAS**, the Metro Government is in need of certain goods and services with respect to Parking Meter Equipment and Replacement Parts; and

**WHEREAS**, the Contractor has been determined by the Metro Government to have the necessary experience, expertise and qualifications to provide those items,

**NOW, THEREFORE**, it is agreed by and between the parties hereto as follows:

This Contract is between POM Incorporated having offices at 222 South Elmira Avenue Russellville, AR 72802 and the Louisville/Jefferson County Metro Government, acting by and through its Parking Authority of River City (PARC) ("Metro"), a Kentucky consolidated local government, and is effective as of the date executed by Metro ("7/1/2023").

Capitalized terms used but not defined herein have the meanings given them in Sole Source Agreement [00001674] ("SS").

**1 This Contract is composed of the following documents:**

- 1.1 This Contract
- 1.2 Standard Terms, incorporated herein under Section 6 as 'Standard Terms'
- 1.3 Vendor Parts and Price List

**2 Justification** The goods and services of Contractor shall include but not be limited to the following:

POM is the manufacturer of all the parking meter housings and vaults that PARC currently has in the city of Louisville. Roughly 40% of the On-Street metered spaces still utilize the POM single and double space meters. PARC also utilizes POM for all locks, keys, and coin canisters for security purposes. POM also provides support for its backend proprietary software used to manage the parking meters. The supplier provides specialized products which are limited in availability since it utilizes proprietary technology and is the only supplier within the geographical area which can meet the needs of PARC. PARC does its own service on these meters with the provided hardware.

**3 Order of Precedence.** Any inconsistency or conflict in the Contract documents shall be resolved by giving precedence in the following order:



1.1 This Contract

1.2 Standard Terms

1.3 Vendor Parts and Price List

4 **Term of Contract.** The Contract shall begin 7/1/2023 and shall remain in effect for twelve (12) months.

5 **Compensation.** Contractor shall be reimbursed for goods and services rendered according to the terms of this Agreement up to **DOLLARS (\$75,000.00)** [Upon delivery/completion]. Total compensation payable to Contractor for services rendered pursuant to this Agreement, including out-of-pocket expenses, shall not exceed **DOLLARS (\$75,000.00)**.

6 **Standard Terms**

A. **Payment Terms: Net 30.**

B. **Occupational Health and Safety.** The Contractor agrees to comply with all statutes, rules, and regulations governing safe and healthful working conditions, including the Occupational Health and Safety Act of 1970, 29 U.S.C. 650 *et seq.*, as amended, and KRS Chapter 338. The Contractor will provide training documentation for all standards applicable to the job. Necessary trainings would include, but are not limited to, remediation, abatement, powered industrial truck equipment brought on site by Contractor, SDS for all chemicals brought to site by Contractor, confined space, fall protection, or any other trainings required by an afore mentioned standard under the scope of work being proposed. The Contractor agrees to provide, for all their employees working on properties where Metro employees reside, documentation of current (annual) asbestos awareness training, per OSHA's 1926.1101(k)(9)(vi) regulation. The Contractor also agrees to notify the Metro Government in writing immediately upon detection of any unsafe and/or unhealthful working conditions on Metro Government property. Contractor agrees to indemnify, defend and hold the Metro Government harmless from all penalties, fines or other expenses arising out of the alleged violation of said laws.

C. **Records Retention.** Contractor shall maintain during the course of the work, and retain not less than five years from the date of final payment on the contract, complete and accurate records of all of Contractor's costs which are chargeable to the Metro Government under this Agreement; and the Metro Government shall have the right, at any reasonable time, to inspect and audit those records by authorized representatives of its own or of any public accounting firm selected by it. The records to be thus maintained and retained by Contractor shall include (without limitation): (a) payroll records accounting for total time distribution of Contractor's employees working full or part time on the work (to permit tracing to payrolls and related tax returns), as well as canceled payroll checks, or signed receipts for payroll payments in cash; (b) invoices for purchases receiving and issuing documents, and all the other unit inventory records for Contractor's stores stock or capital items; and (c) paid invoices and canceled checks for materials purchased and for subcontractors' and any other third parties' charges.

D. **Open Records.** All materials submitted in response to the solicitation document will become the property of the Metro Government. One copy of a submitted Proposal will be retained for official files and will become public record. In general, under the Kentucky Open Records Act (Kentucky Revised Statutes, sections 61.870 – 61.884), public records of the Metro Government are subject to disclosure to a requesting party. Any material that a vendor considers as confidential but does not meet the disclosure exemption requirements of the Open Records Act ("ORA"), should not be included in the vendor's Proposal, as it may be made available to the public. If a vendor's Proposal contains materials noted or



marked as confidential and/or proprietary that, in Metro's sole opinion, meet the disclosure exemption requirements of the ORA, then that information will not be disclosed in response to a written request for public documents. If Metro does not consider such material to be exempt from disclosure under the ORA, the material may be made available to the public, regardless of the notation or marking. If a vendor is unsure if its confidential and/or proprietary material meets the disclosure exemption requirements of the ORA, then it should not include such information in its Proposal because such information may be disclosed to the public.

**E. Entire Agreement.** This Agreement constitutes the entire agreement and understanding of the parties with respect to the subject matter set forth herein and this Agreement supersedes any and all prior and contemporaneous oral or written agreements or understandings between the parties relative thereto. No representation, promise, inducement, or statement of intention has been made by the parties that is not embodied in this Agreement. This Agreement cannot be amended, modified, or supplemented in any respect except by a subsequent written agreement duly executed by all of the parties hereto.

**F. Contract Termination:**

**1. Termination for Cause**

- a. Metro Government may terminate a contract because a contractor fails to perform its contractual duties.
- b. If a contractor is determined to be in default, Metro Government shall notify the contractor in writing and may either 1) terminate the contract immediately or 2) set a date by which the contractor shall cure the identified deficiencies. Metro Government may proceed with termination if the contractor fails to cure the deficiencies within the specified time.
- c. A default in performance by a contractor for which a contract may be terminated shall include, but not be limited to:
  - i. Failure to make delivery within the time specified or according to a delivery schedule fixed by the contract;
  - ii. Late payment or nonpayment of bills for labor, materials, supplies, or equipment furnished in connection with a contract for construction services as evidenced by mechanics' liens filed pursuant to the provisions of KRS Chapter 376, or letters of indebtedness received from creditors by the purchasing agency;
  - iii. Failure to diligently advance the work under a contract for construction services;
  - iv. The filing of a bankruptcy petition by or against the contractor; or
  - v. Actions that endanger the health, safety or welfare of Metro Government or its citizens.
- d. This Agreement may also be terminated by any party, without notice to the non-terminating party, because of fraud, misappropriation, embezzlement or malfeasance.

**2.** In the event that, during the terms of this Contract, funds are not appropriated for the payment of the Metro Government's obligations hereunder, the Metro Government's rights and obligations herein shall terminate on the last day for which an appropriation has been made.

**3. Termination for Convenience**

- a. Notwithstanding the above provisions, the Metro Government may terminate this contract at will in accordance with the law upon providing thirty (30) days written notice of that intent. Payment for services or goods received prior to termination shall be made by the Metro Government



---

provided those goods or services were provided in a manner acceptable to the Metro Government. Payment for those goods and services shall not be unreasonably withheld.

- G. **Force Majeure.** Neither Contractor nor the Metro Government shall be liable in damages or have the right to terminate a contract executed hereunder for any delay or default in performing that contract if such delay or default is caused by conditions beyond either party's control including, but not limited to Acts of God, Government restrictions (including the denial or cancellation of any export or other necessary license), wars, pandemics, insurrections and/or any other cause beyond the reasonable control of the party whose performance is affected.
- H. **Assignment of Contract.** The Contractor shall not assign or subcontract any portion of the Contract without the express written consent of Metro Government. Any purported assignment or subcontract without the written consent of the Metro Government shall be void. Contractor agrees that the Metro Government shall consent to any request for assignment or subcontract in its sole discretion. If ownership of Contractor changes, Contractor or its successor firm shall notify Metro Purchasing in writing within 30 days of the Contractor's receiving notice that its ownership is changing, including but not limited to purchase or other transfer.
- I. **No Waiver.** No failure or delay by Metro Government in exercising any right, remedy, power or privilege hereunder, nor any single or partial exercise thereof, nor the exercise of any other right, remedy, power or privilege shall operate as a waiver hereof or thereof. No failure or delay by Metro Government in exercising any right, remedy, power or privilege under or in respect of this Contract shall affect the rights, remedies, powers or privileges of Metro Government hereunder or shall operate as a waiver thereof.
- J. **Authority to do Business.** The Contractor must be a duly organized and authorized to do business under the laws of Kentucky. Contractor must be in good standing with all government agencies and have full legal capacity to provide the services specified under this Contract. The Contractor must have all necessary right and lawful authority to enter into this Contract for the full term hereof and that proper corporate or other action has been duly taken authorizing the Contractor to enter into this Contract. The Contractor will provide Metro Government with a copy of a corporate resolution authorizing this action and a letter from an attorney confirming that the Contractor is authorized to do business in the State of Kentucky, if requested.
- K. **Governing Law.** The Contract shall be governed by and construed in accordance with the laws of the State of Kentucky. In the event of any proceedings regarding the Contract, the Parties agree that venue shall be the state courts of Kentucky or the U.S. District Court for the Western District of Kentucky, Louisville Division. All parties expressly consent to personal jurisdiction and venue in such Court for the limited and sole purpose of proceedings relating to the Contract or any rights or obligations arising thereunder. Service of process may be accomplished by following the procedures prescribed by law.
- L. **Ability to Meet Obligations.** Contractor affirms that there are no actions, suits or proceedings of any kind pending against Contractor or, to the knowledge of the Contractor, threatened against Contractor before or by any court, governmental body or agency or other tribunal or authority which would, if adversely determined, have a materially adverse effect on the authority or ability of Contractor to perform its obligations under this Contract, or which question the legality, validity or enforceability hereof or thereof.





---

**M. Per KRS 45A.455: Conflict of Interest.**

1. It shall be a breach of ethical standards for any employee with procurement authority to participate directly in any proceeding or application; request for ruling or other determination; claim or controversy; or other particular matter pertaining to any contract, or subcontract, and any solicitation or Proposal therefore, in which to his knowledge:
  - a. He, or any member of his immediate family has a financial interest therein; or
  - b. A business or organization in which he or any member of his immediate family has a financial interest as an officer, director, trustee, partner, or employee, is a party; or
  - c. Any other person, business, or organization with whom he or any member of his immediate family is negotiating or has an arrangement concerning prospective employment is a party. Direct or indirect participation shall include but not be limited to involvement through decision, approval, disapproval, recommendation, preparation of any part of a purchase request, influencing the content of any specification or purchase standard, rendering of advice, investigation, auditing, or in any other advisory capacity.
2. It shall be a breach of ethical standards for any person to offer, give, or agree to give any employee or former employee, or for any employee or former employee to solicit, demand, accept, or agree to accept from another person, a gratuity or an offer of employment, in connection with any decision, approval, disapproval, recommendation, preparation of any part of a purchase request, influencing the content of any specification or purchase standard, rendering of advice, investigation, auditing, or in any other advisory capacity in any proceeding or application, request for ruling or other determination, claim or controversy, or other particular matter, pertaining to any contract or subcontract and any solicitation or Proposal therefore.
3. It is a breach of ethical standards for any payment, gratuity, or offer of employment to be made by or on behalf of a subcontractor under a contract to the prime contractor or higher tier subcontractor or any person associated therewith, as an inducement for the award of a subcontract or order.
4. The prohibition against conflicts of interest and gratuities and kickbacks shall be conspicuously set forth in every local public agency written contract and solicitation therefor.
5. It shall be a breach of ethical standards for any public employee or former employee knowingly to use confidential information for his actual or anticipated personal gain, or the actual or anticipated personal gain of any other person.

**N. Violations of and Compliance with Kentucky Law.** Per KRS 45A.485, Contractor shall reveal any final determination of a violation by the Contractor or subcontractor within the previous five (5) year period pursuant to KRS Chapters 136, 139, 141, 337, 338, 341 and 342 that apply to the Contractor or subcontractor. The Contractor shall be in continuous compliance with the provisions of KRS Chapters 136, 139, 141, 337, 338, 341 and 342 that apply to the Contractor or subcontractor for the duration of the contract.

**O. Suspension or Debarment.** Suspension or debarment of a vendor may occur as a result of a pattern of noncompliance or a single instance of flagrant noncompliance with the terms and conditions of LMG's policies, procedures, program guidelines or agreement(s). If suspended or debarred, the vendor shall be removed from any contracting opportunities and payments. Information on types of violations that warrant suspension or debarment and an appeal process for the vendor is available at [www.louisvilleky.gov/purchasing](http://www.louisvilleky.gov/purchasing).



**P. Discrimination.** The contractor agrees that in the performance of this agreement with the Metro Government, he/she will not discriminate against any workers because of race, creed, color, religion, national origin, handicap, sex, sexual orientation or gender identity and will comply with all applicable Federal, State or local laws and regulation prohibiting such discrimination. The aforesaid provision shall include, but not be limited to the following: Employment and upgrading, demolition or transfer, recruitment and recruitment advertising, lay-off or termination, rates of pay or other forms of compensation, selection for training including apprenticeship. The contractor agrees to post thereafter in conspicuous places, available for employees and all applicants for employment, notices setting forth the provisions of the above non-discrimination clause. The contractor further agrees to insert the foregoing provision in all sub-contracts hereunder.

**Q. Hold Harmless and Indemnification Clause.** The Contractor shall indemnify, hold harmless, and defend the Louisville/Jefferson County Metro Government, its elected and appointed officials, employees, agents and successors in interest from all claims, damages, losses and expenses including attorneys' fees, arising out of or resulting, directly or indirectly, from the Contractor's (or Contractor's Subcontractors, if any) performance or breach of the contract provided that such claim, damage, loss, or expense is: (1) attributable to personal injury, bodily injury, sickness, death, or to injury to or destruction of property, including the loss of use resulting therefrom, or breach of contract, and (2) not caused by the negligent act or omission or willful misconduct of the Louisville/Jefferson County Metro Government or its elected and appointed officials and employees acting within the scope of their employment. This Hold Harmless and Indemnification Clause shall in no way be limited by any financial responsibility or insurance requirements and shall survive the termination of this Contract.

**R. Insurance Requirements.**

1. Prior to commencing work, Contractor shall obtain at its own cost and expense the following types of insurance through insurance companies licensed in the State of Kentucky. Insurance written by non-admitted carriers will also be considered acceptable, in accordance with Kentucky Insurance Law (KRS 304.10-040). Workers' Compensation written through qualified group self-insurance programs in accordance with Kentucky Revised Statutes (KRS 342.350) will also be acceptable. The Contractor shall not commence work under this Contract until all insurance required under the Contract Document has been obtained and until copies of policies or certificates thereof are submitted to Metro Government and approved by the Metro Government's Risk Management Division. The Contractor shall not allow any subcontractor to commence work until the insurance required of such subcontractor has been obtained and copies of Certificates of Insurance retained by Contractor evidencing proof of coverages.

Without limiting Contractor's indemnification requirements, it is agreed that Contractor shall maintain in force at all times during the performance of this agreement the following policy or policies of insurance covering its operations, and require subcontractors, if subcontracting is authorized, to procure and maintain these same policies until final acceptance of the work by the Metro Government. Metro Government may require Contractor to supply proof of subcontractor's insurance via Certificates of Insurance, or at Metro Government's option, actual copies of policies.

2. The following clause shall be added to the Contractor's (and approved subcontractors) Commercial General Liability Policies:



- 
- a. "The Louisville/Jefferson County Metro Government, along with its elected and appointed officials, employees, agents, successors, agencies, departments, affiliates, and assigns are included as and deemed an "Additional Insured" with respect to the operations of the Named Insured performed under this contract."
3. The insurance to be procured and maintained and minimum Limits of Liability shall be as follows, unless different limits are specified by addendum to the contract (and such minimum limits shall not limit access to the full amount of insurance available (whether through primary, excess or umbrella policies) on the contractors or subcontractors policy(ies), if that/those policy(ies) provide for Limits above the minimum):
- a. **COMMERCIAL GENERAL LIABILITY:** via the Occurrence Form, primary and non-contributory, with a \$1,000,000 Combined Single Limit for any one Occurrence and \$2,000,000 aggregate for Bodily Injury, Personal Injury and Property Damage and Products/Completed Operations, including:
- i. Premises - Operations Coverage
  - ii. Products and Completed Operations
  - iii. Contractual Liability
  - iv. Broad Form Property Damage
  - v. Independent Contractors Protective Liability
  - vi. Personal Injury
4. **ACCEPTABILITY OF INSURERS:** Insurance is to be placed with Insurance Companies with an A. M. Best Rating of no less than "A- VI", unless proper financial information relating to the Company is submitted to and approved by Metro Government's Risk Management Division.

## 5. MISCELLANEOUS

- a. The Contractor shall procure and maintain insurance policies and shall furnish Certificates of Insurance upon the execution of the Contract. The Certificates shall include the name and address of the person executing the Certificate of Insurance as well as the person's signature. If policies expire before the completion of the Contract, renewal Certificates of Insurance shall be furnished to Metro Government at least fifteen (15) days prior to the expiration of any policy(s).
- b. Upon execution of the contract, Certificates of Insurance as required above shall be furnished to:
- Louisville/Jefferson County Metro Government  
Department - Parking Authority of River City (PARC)  
Office of Management and Budget  
Procurement Division  
611 West Jefferson Street Louisville, Kentucky 40202
- c. Upon Renewal of insurance coverage (s), Certificates of Insurance evidencing renewal shall be furnished to:
- Louisville/Jefferson County Metro Government  
Office of Management and Budget



Risk Management Division  
611 West Jefferson Street  
Louisville, Kentucky 40202

- d. **CANCELLATION OR MATERIAL CHANGE OF COVERAGE:** Contractor shall notify Metro Government's Risk Management Division of any policy cancellation within two business days of its receipt of same. Upon any material change (changes that reduce/restrict limit or terms and conditions to your insurance coverage) in coverage as required above, Contractor shall notify Metro Government's Risk Management Division within two business days. If Contractor fails to notify Metro Government as required by this Agreement, Contractor agrees that such failure shall be a breach of this Agreement. Metro Government reserves the right to require the insurance policy(s) required above to be specifically endorsed to provide notice of cancellation and/or material change of coverage in accordance with policy provisions. When requested by the Metro Government, a copy of the policy endorsement shall be provided to Metro Government's Risk Management Division.
- e. Approval of the insurance by Metro Government shall not in any way relieve or decrease the liability of the Contractor hereunder. It is expressly understood that Metro Government does not in any way represent that the specified Limits of Liability or coverage or policy forms are sufficient or adequate to protect the interest or liabilities of the Contractor.
- S. **Severability.** If any court of competent jurisdiction holds any provision of this Agreement unenforceable, such provision shall be modified to the extent required to make it enforceable, consistent with the spirit and intent of this Agreement. If such a provision cannot be so modified, the provision shall be deemed separable from the remaining provisions of this Agreement and shall not affect any other provision hereunder.
- T. **Counterparts.** This Agreement may be executed in counterparts, in which case each executed counterpart shall be deemed an original and all executed counterparts shall constitute one and the same instrument.
- U. **Calculation of Time.** Unless otherwise indicated, when the performance or doing of any act, duty, matter, or payment is required hereunder and a period of time or duration for the fulfillment of doing thereof is prescribed and is fixed herein, the time shall be computed so as to exclude the first and include the last day of the prescribed or fixed period of time. For example, if on January 1, Consultant is directed to take action within ten (10) calendar days, the action must be completed no later than midnight, January 11.
- V. **Captions.** The captions and headings of this Agreement are for convenience and reference purposes only and shall not affect in any way the meaning and interpretation of any provisions of this Agreement.
- W. **Payment.** Unless otherwise agreed to in writing by the Metro Government, services shall be rendered and payment therefor shall be made at monthly intervals throughout the duration of this Agreement. Payment shall only be made pursuant to a detailed invoice presented monthly, which invoice shall indicate a descriptive daily accounting of the hours expended in service under the contract, the particular nature of such service and out-of-pocket expenses. Copies of invoices or receipts for out-of-pocket expenses and other third party charges must be included with the Consultant's invoice when payment is requested. In the event payment is made in lump sum at the end of the service period, Consultant's final invoice shall indicate a descriptive daily accounting of hours expended as described heretofore.



- 
- X. **Employer/Employee Relationship.** It is expressly understood that no employer/employee relationship is created by this Agreement nor does it cause Consultant to be an officer or official of the Metro Government. By executing this Agreement, the parties hereto certify that its performance will not constitute or establish a violation of any statutory or common law principle pertaining to conflict of interest, nor will it cause unlawful benefit or gain to be derived by either party.

Click or tap here to enter text.

---



Effective Jan 1, 2023

# POM E Tamperproof, Magnum, and 95 Housings Parts Price List

**Model E Tamperproof, Magnum, and 95 HOUSING Parts and Accessories, sorted by POM Part Number,  
Effective June 1, 2022 ( \* means must be configured, with part number shown as base) price without notice**

<b>Part No.</b>	<b>Duncan Part No.</b>	<b>Description</b>		
100-244		E-ring	\$	0.45
100-368	1903	Screw 6-32x3/16	\$	0.19
100-384-POM		Key for top housing, specify series in last three digits (POM, MCM, MBM)	\$	4.27
100-384-KXA		Key for top housing, KXA	NO LONGER AVAILABLE	
100-398		Number plate, specify numbers	\$	1.27
100-399		Blank number plate	\$	0.74
100-424		Drive screw #0x1/4	\$	0.16
100-426		Mounting bolt 1/2-13x5 Grade 5 h.d.	\$	0.96
100-434		Washer, 1/2" flat	\$	0.42
100-435		Steel wedge assy, 2" w/nut	\$	5.40
100-436		Nut, expansion anchor	\$	1.70
100-437		Steel wedge, 2" (3 required)	\$	0.94
100-438		Steel wedge assy, 2-1/2" w/o nut	\$	5.00
100-466		Lock assy for E iron or zinc mech housing (specify series EX-, MM-, etc.)	\$	34.00
100-468		Key, E upper, specify code EX-, MM-, etc.	\$	7.78
100-469		Handle for tubular key	\$	15.00
100-471		Nut, large for lock	\$	0.69
100-472		Nut 9/32-28	\$	0.39
100-473		Lock washer	\$	0.20
100-530		Pipe, Sched. 40 galvanized steel, 2" i.d., 48"	\$	39.00
100-531		Pipe, Sched. 40 galvanized steel, 2" i.d., 60"	\$	46.00
100-532		Pipe, Sched. 40 galvanized steel, 2" i.d., 51"	\$	44.00
100-556*		Twin adapter assembly, aluminum, for 2" ID pipe, set-screw mounting type, specify type of meter to be mounted, unpainted		\$48.00
100-562		Bolt, twin adapter, 1/2-13x4 Grade 5	\$	0.68
100-569		Set screw 1/4-20x5/8	\$	0.60
100-637		Screw, 4-40x3/8, flat head	\$	0.13
100-638		Return spring, Y wheel	\$	0.72
100-639		Return spring, X wheel	\$	0.69
100-677		Safeguard coin box w/o door	\$	23.62
100-678		Safeguard coin box for E or Duncan, specify code	\$	37.00
100-684		Safeguard Coin box Door, Specify Code	\$	18.76
100-685		Lock cap	\$	3.68
100-686		Y latch wheel	\$	1.01
100-687		X Latch wheel	\$	0.94
100-840*		Quad mounting adapter assy, 2"	\$	120.00
100-841*		Quad mounting adapter assy, 2"-1/2"	\$	130.00
100-717		Screw, coin door bracket	\$	0.24
101-200		Base flange, die cast zinc, for 2" ID (2-1/2"OD) pipe, unpainted	\$	22.21
101-201		Base flange, die cast zinc, for 2-1/2" ID (3"OD) pipe, unpainted	\$	25.50
101-334		Retainer washer	\$	0.16
101-410		Open top box, OBSOLETE, SUB 103-575	\$	5.04
101-410-001	1348	Open top box, 95 vault, OBSOLETE, SUB 103-575	\$	5.04
101-415		Wall mounting bracket	\$	97.00

101-574	Changematic lock for E zinc or iron Mech housing, specify series 1K-, 2K- Etc.	\$	37.50
101-574-101	Changematic lock for Duncan 60, w/nut Specify series	\$	37.50
101-575-003	Changematic lock assy for E TP Vault doors	\$	37.50
101-579	Changematic reset tool, specify 1K-, 2K-, etc.	\$	9.05
101-678	Large number plate, specify number	\$	1.50
101-678-001	Special Large Number plate, specify number	\$	1.32
101-678-006	1705 Serial number plate (specify #)	\$	1.44
102-058	Washer	\$	0.03
102-178	Steel wedge assy, 2-1/8" ID pipe	\$	5.38
102-488-001	Medeco lock for E vault doors, specify Series	\$	39.76
102-629	Roll pin	\$	0.66
102-652	2041-3 Dome window, Lexan, rounded	\$	3.66
102-670-001	Lock, Medeco, for E zinc or iron mech housings, specify series	\$	31.00
102-671	Key, Medeco, short for mech housing	\$	6.85
102-680	Slide, hinge	\$	1.06
102-680-001	Slide, hinge, Magnum	\$	1.06
102-754-001-POW	Vault, E iron, without door, powder painted gray, machined for #10-32 screws (will fit Duncan zinc mech top)	\$	115.00
102-754-POW	Vault, E iron, without door, powder painted gray, machined for 5/16-24 screws (will fit Duncan iron mech top)	\$	116.00
102-895	Screw	\$	0.14
102-935	Base flange, stamped aluminum, unpainted, for 2" ID (2-1/2" OD) pipe	\$	9.00
102-958	Coin box bracket, std coin obx	\$	7.22
102-959	Coin box bracket, lg or Magnum coin box	\$	8.20
102-962	Hinge bracket assy	\$	3.10
102-965-POW	Vault, E zinc, w/o door, powder painted	\$	111.00
102-967-POW	Vault door, E zinc, powder painted gray	\$	29.71
102-986	Key, service, National Lock, series?	\$	15.00
102-987	Key, set, National Lock, series?	\$	24.02
102-992	Lock slide for Changematic, Medeco, Duo, or National Lock	\$	3.63
102-992-001	Lock slide for E-lock	\$	3.63
102-993	Lock cam, Changematic	\$	1.39
102-993-001	Lock cam, Medeco or Duo	\$	1.39
102-994	Shoulder screw for E-lock in vault	\$	0.80
102-997-001-POW	Converter, Twin, for Duncan zinc top, powder painted DISCONTINUED		N/A
102-998-001	Lock plug, POM, E mech housing	\$	15.33
103-008	Lock barrel, Medeco, for E vault door	\$	2.09
103-012	Lock plug, Medeco, for E vault door	\$	35.68
103-013	Cam, E-Lock	\$	2.19
103-015	Nut, E-Lock, TP Vault	\$	1.50
103-017	Shoulder screw for E-lock in vault	\$	1.00
103-026	Lock, Illinois Duo, for E vault, series?	\$	29.50
103-027	Lock, Illinois Duo, for E tops, series?	\$	29.50
103-051-POW	Vault door, E iron, powder painted gray	\$	46.77
103-063	Gripper wedge (3 required)	\$	1.50
103-064	Gripper wedge assy w/nut, 2" ID pipe	\$	6.00
103-065	Gripper wedge kit w/washer & grade 5 bolt	\$	6.71
103-068	Shoulder screw for Medeco, Duo, Changematic, or National vault locks	\$	0.80
103-184	Plate, drain	\$	8.25

103-189		Plug, rubber	\$	0.13
103-208		E-ring	\$	0.12
103-252		Key, steel tubular w/o handle, long, specify series 1K, 2K, etc.	\$	24.21
103-253		Key, steel tubular w/handle, long, specify series 1K, 2K, etc.	\$	33.40
103-284		Gripper wedge assy w/nut, 2-1/2" pipe	\$	7.52
103-290		Chute for twin converter	\$	8.40
103-291		Chute top for twin converter	\$	3.73
103-310		Gasket, drain plate	\$	0.59
103-395		Key, Changematic, w/smaller style zinc	\$	26.50
103-436		Key, Changematic, w/extension and zinc	\$	28.82
103-536		Lori (Login) vault key	\$	31.25
103-540		Lori lock assembly, with cam and collar, for zinc or iron TP vault door	\$	20.41
103-542-POW		Sleeve, decorative, painted, 42" long	\$	54.70
103-543-POW		Base, decorative, painted, w/set screws	\$	30.27
103-575		Open top coin box, new white POM	\$	5.04
103-594		Lock washer for E-lock plug, upper housing, 5/16" internal tooth	\$	0.26
103-595		C clip retainer for E-lock plug, 5/16" SS	\$	0.80
108-002	2395	Dome gasket (fits Duncan zinc tops)	\$	0.62
108-006*		Coin box, Cycloc, expanded, w/E-lock	\$	50.00
108-006*		Coin box, Cycloc, expanded, w/L series lock	\$	50.00
108-007*	69201-101	Coin box, Cycloc, for Duncan duplexes specify code, w/E-lock	\$	50.00
108-007*	69201-101	Coin box, Cycloc, for Duncan duplexes specify code, w/L series lock	\$	50.00
108-008*	69200-101	Coin box, Cycloc, standard size, with E-lock specify series	\$	50.00
108-008*	69200-101	Coin box, Cycloc, standard size, with L series lock specify series	\$	50.00
108-076	2902-3	E-lock for coin box, specify series	\$	13.30
108-078	2302-2	E-key for collection head, specify series	\$	12.00
108-078-001		E-key, long, steel	\$	11.00
108-081-001	1037-5	Screw	\$	0.13
108-111	3499	Rate Plate		\$2.45
108-255	3331-2	Door bracket screw, 95	\$	0.10
108-256		Washer	\$	0.07
108-259		National vault lock, specify series	\$	40.92
108-277		Dome gasket	\$	1.20
108-287		Kit for installing customer's Duncan changelock in Model E door	\$	7.25
108-293		Changematic lock for Duncan 65 and 76, w/screw in tail; specify series	\$	20.00
108-299	3002	Lock cam for Duncan Model 76	\$	0.99
108-300-POW		Iron dome, E, powder painted gray	\$	29.20
108-302-POW		Iron mech housing, powder painted gray	\$	64.00
108-307-001		Washer	\$	0.29
108-308		Lock arm for EX, Medeco, Duo and Changematic upper housing locks	\$	0.48
108-308-001		Lock arm, POM lock	\$	0.48
108-308-002		Lock arm, E-lock	\$	0.48
108-309	79019	Dome Retainer, E or Duncan iron top	\$	6.43
108-310		Screw	\$	0.88
108-311		Enforcement plate with decal, specify	\$	1.73
108-311-001		Decal for enforcement plate, specify verbiage	\$	0.50
108-312	9025-9	5/16" housing attachment screw	\$	0.16

108-312-002	Screw 5/16x1-1/4" socket head cap screw	\$	0.32
108-314-POW	Zinc dome housing, powder painted gray	\$	18.64
108-316-001-POW	Zinc mechanism housing, powder painted gray (for Medeco lock)	\$	65.00
108-316-POW	Zinc mechanism housing, powder painted gray (for EX, Changematic, Duo or E-lock)	\$	67.00
108-316-004-POW	Zinc mechanism housing, multibay, powder painted gray	\$	54.54
108-322-POW	6070 Twin adapter plug, powder painted	\$	3.50
108-323	4297 Twin adapter nut	\$	0.52
108-325	3048 Twin adapter bolt 1/2-13x4	\$	2.52
108-326*	69116-003 Twin adapter assy, iron, specify type of meter and wedge assy style	\$	140.00
108-330	Collection head assy w/key	\$	350.00
108-346	62058-4 VIP key with handle (combination?)	\$	10.78
108-346	E-key, long for vault, specify series	\$	12.95
108-347	62058-2 E-key, short for mech housing, series?	\$	12.00
108-365	Coin box lock, Duo, specify series	\$	9.00
108-379	Key, collection head, Duo L-series	\$	10.00
108-381	Medeco key, long for vault, series?	\$	8.60
108-393	75030 E-lock plug for coin box, code?	\$	13.56
108-398	Screw 10-32x1"	\$	0.19
108-402	III. Duo key, short, mech housings specify	\$	8.00
108-402-002	III. Duo key, long for vault, series?	\$	11.16
108-404	Flat washer	\$	0.98
108-405	3016-2 E-lock barrel for mech housings	\$	3.00
108-406	Large nut	\$	0.43
108-411	3327 Spin shield	\$	0.22
108-412	3381 Fixed shield for vault	\$	0.45
108-412-001	3381-1 E-lock plug shield for vault	\$	0.41
108-420	POM lock barrel, mech housing	\$	2.00
108-423	3329 Lock washer, 95	\$	0.11
108-425	63325 E-lock plug NO LONGER HAS THREADS, requires clip 103-595 when installed in vault; also requires 103-594 washer when installed in E zinc upper housing, both sold separately	\$	15.07
108-427	63022 E-lock plug w/square, specify series	\$	15.07
108-430	2016 Nut, 95	\$	0.07
108-431	Lock bolt, POM lock	\$	0.29
108-432	3023 Screw, 12-28 x 3/16 truss head	\$	1.80
108-438-004	Instruction decal, zinc upper, Insert Coin	\$	0.74
108-448	Lock barrel, TP vault door	\$	2.13
108-448-001	3317-Z1 Lock barrel, 95 vault door	\$	2.67
108-473	9023-1 Lock barrel	\$	3.00
108-474	9022 Primary lock shield, mech housing	\$	2.60
108-482-POW	73345-10 Door, 95, with bushing, powder painted	\$	21.71
108-485	73341 Lock bolt assy, 95	\$	1.80
108-538	9027-1 Set screw	\$	0.35
108-560	Drive screw	\$	0.04
108-564	9024 Lock retaining pin	\$	0.05
108-569	3302 Lock cam, 95	\$	0.75
108-574	E-lock for vault doors, specify series	\$	22.46
108-587	2041-1 High-visibility Lexan dome (flat faced)	\$	4.42
108-643	9018 Dome gasket (sub 108-277)	\$	2.40
108-644	Screw #8-15x1, Phillips flat head	\$	0.05
108-657	Gasket, window, formed	\$	1.02
108-672	Exercise key, E style	\$	11.33



108-687	Changematic lock for Duncan 76 duplex	\$	22.50
108-696	Lock slide, wire form	\$	4.08
108-698-002	Lock arm, wire form	\$	1.00
108-701	Bracket, lock slide	\$	0.96
108-702	Lock slide spring, wire form	\$	1.32
108-739	Changematic lock for 95 vault door	\$	25.00
108-769	3326-1 Lock bolt retainer bracket, 95	\$	2.10
108-770	3378 Lock retainer	\$	0.90
108-771	73372 Door link and bracket assy, 95	\$	7.64
108-775	73371-2 Door bracket assy right, 95	\$	2.20
108-777	73371-1 Door bracket assy left, 95	\$	2.20
108-780	73373 Coin box retainer assy, 95	\$	7.00
108-783-POW	9016-2 Housing Cap, powder painted	\$	40.00
108-786-POW	9017-6 Upper housing, 95 Iron, powder painted	\$	72.30
108-788-POW	90405 Ductile iron lower housing with serial plate holes, powder painted	\$	65.10
108-789	9020 Locking rod	\$	15.00
108-791	3308 Bumper, 95	\$	1.43
108-792	3349 Instruction plate, 95	\$	1.00
108-816	79001-1 Upper housing lock assy (specify	\$	32.00
108-825-001	Dome Gasket thick 1/4" for Duncan Iron mech housing w/insert	\$	2.10
108-828-x	Key, Duo, for 95 vault	\$	10.18
108-846-x	Key, Duo, with handle, for 95 vault	\$	20.00
108-850	III. Duo lock for 95 vault door	\$	22.00
108-879	Upper Housing Key, Mid-length for 95	\$	9.57
108-905-POW	Vault, Magnum iron, powder painted	\$	120.00
108-906-003-POW	Door, Magnum iron vault, powder painted, machined for Nat'I Lock (or specify if other lock)	\$	35.19
108-914*	Coin box, Cycolac, Magnum size, specify code	\$	55.00

108-926	Open top coin box, Magnum	\$	10.71
108-942	Lori (Login) lock for zinc TP upper housing	\$	17.25
108-943	Lori (Login) key for zinc TP upper housing	\$	31.25
SMARTLOCK PARTS:			
100-367	Clip, SmartLock	\$	0.28
100-420	Screw	\$	0.18
102-967-006-POW	Tamperproof Door, Zinc, machined for SmartLock, painted (specify paint color)	\$	30.00
103-051-014-POW	Tamperproof Door, Iron, machined for SmartLock, painted (specify paint color)	\$	40.00
103-492	Frame, SmartLock	\$	0.50
103-501	Foam spacer, SmartLock	\$	0.10
300-786	Solenoid w/leads and plug	\$	6.25
300-790	Cable assy, SmartLock	\$	4.75
301-147	Card, Audit, SmartLock	\$	7.00
COMMUNICATIONS HARDWARE:			
301-278-RECON	Panasonic Toughpad FZ-G1 Reconditioned	\$	1,800.00
301-278	Panasonic Toughpad FZ-G2 New	\$	3,889.00
301-277	Cable/wand assembly, USB, for Panasonic	\$	149.35
301-266	Cable/wand assy, serial, Archer 1 only	\$	149.35
301-267	Cable/wand assy, serial, Archer 2 only	\$	149.35
301-101	Wand cap, extended tip	\$	1.00

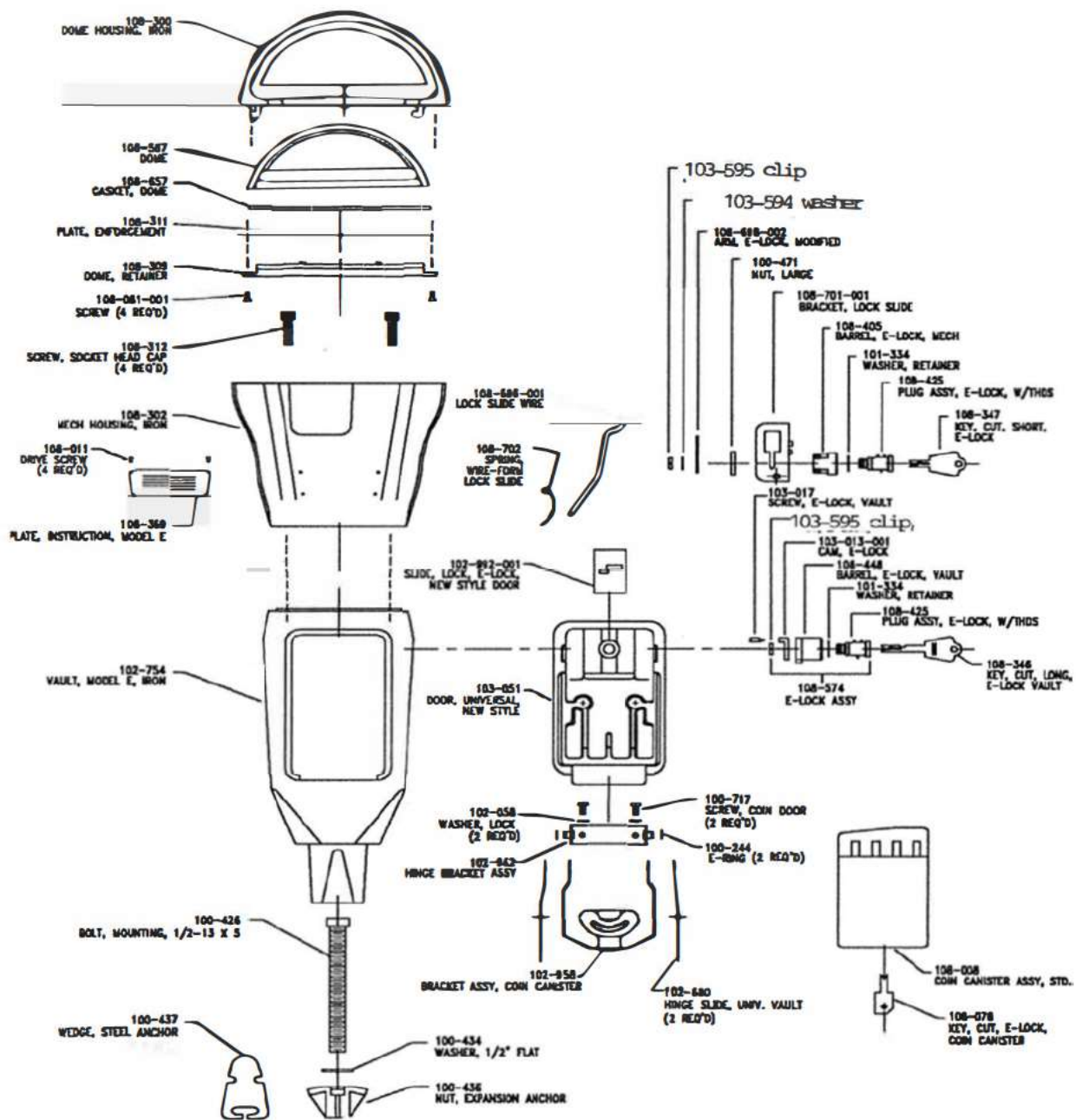

# POM APM METER MULTI BAY ZINC TOP/ZINC VAULT

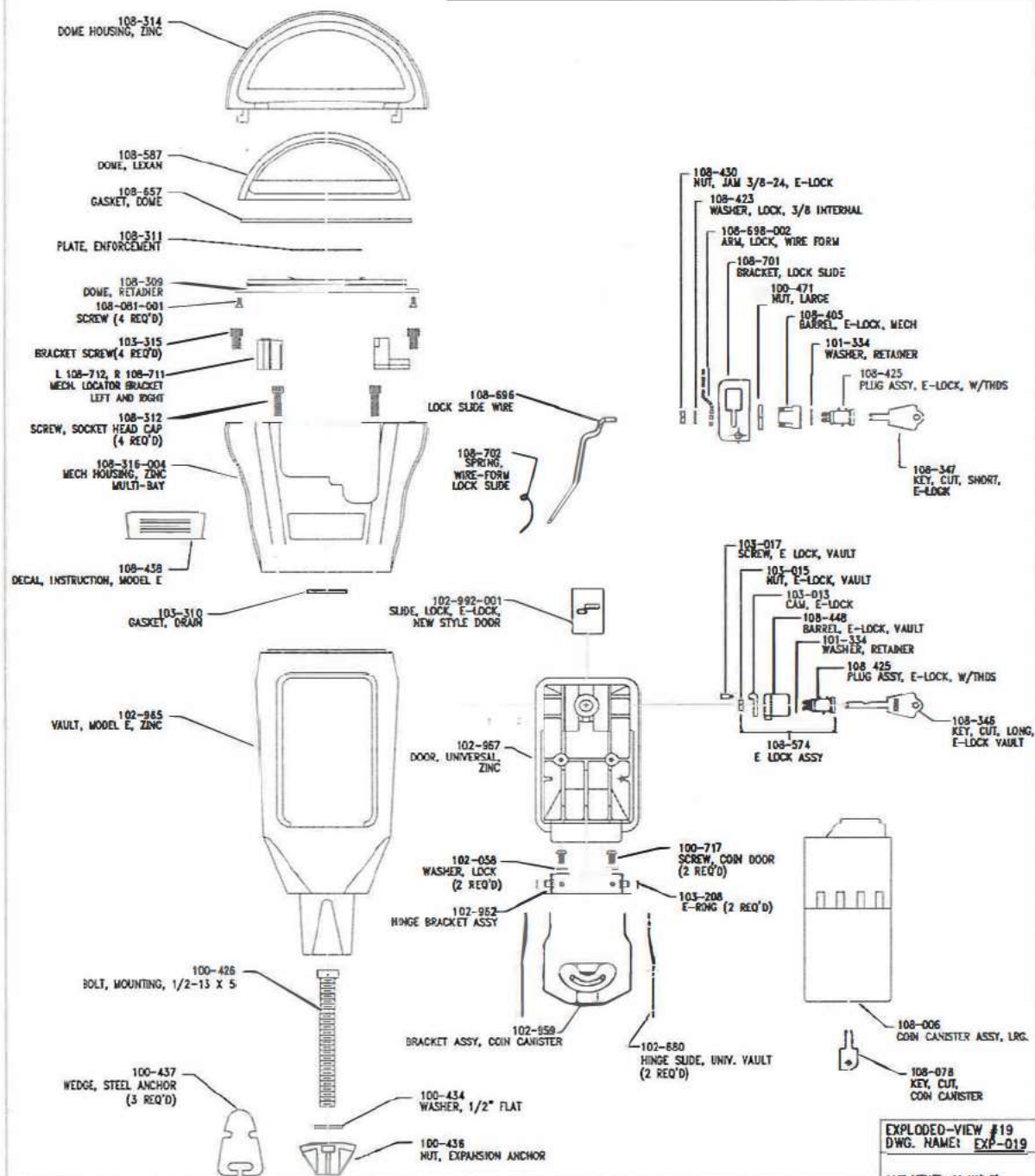

# TAMPERPROOF DOOR ASSY WITH SMARTLOCK

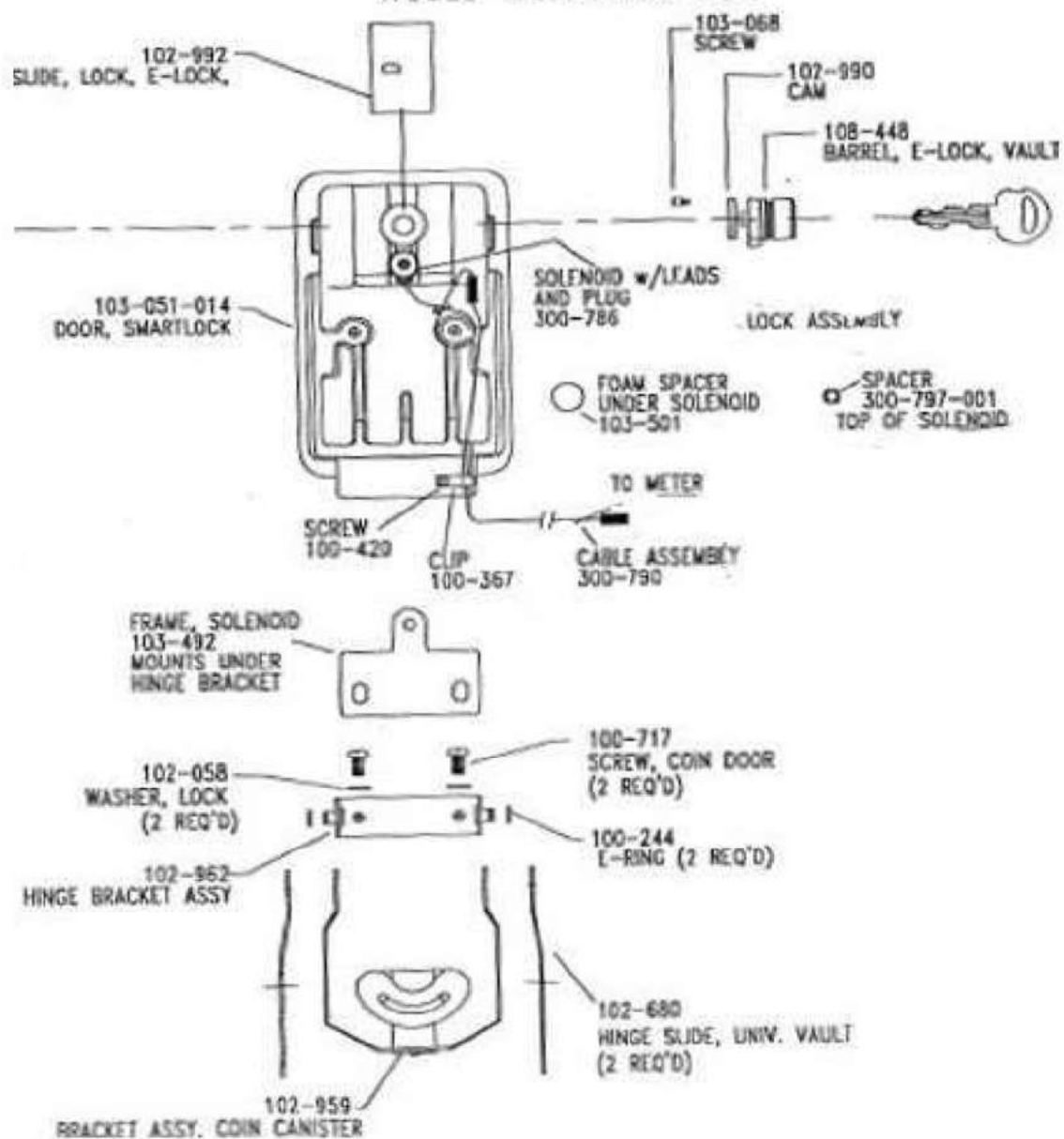



# POM APM '95" METER MULTI-BAY 95 IRON TOP/MAGNUM VAULT

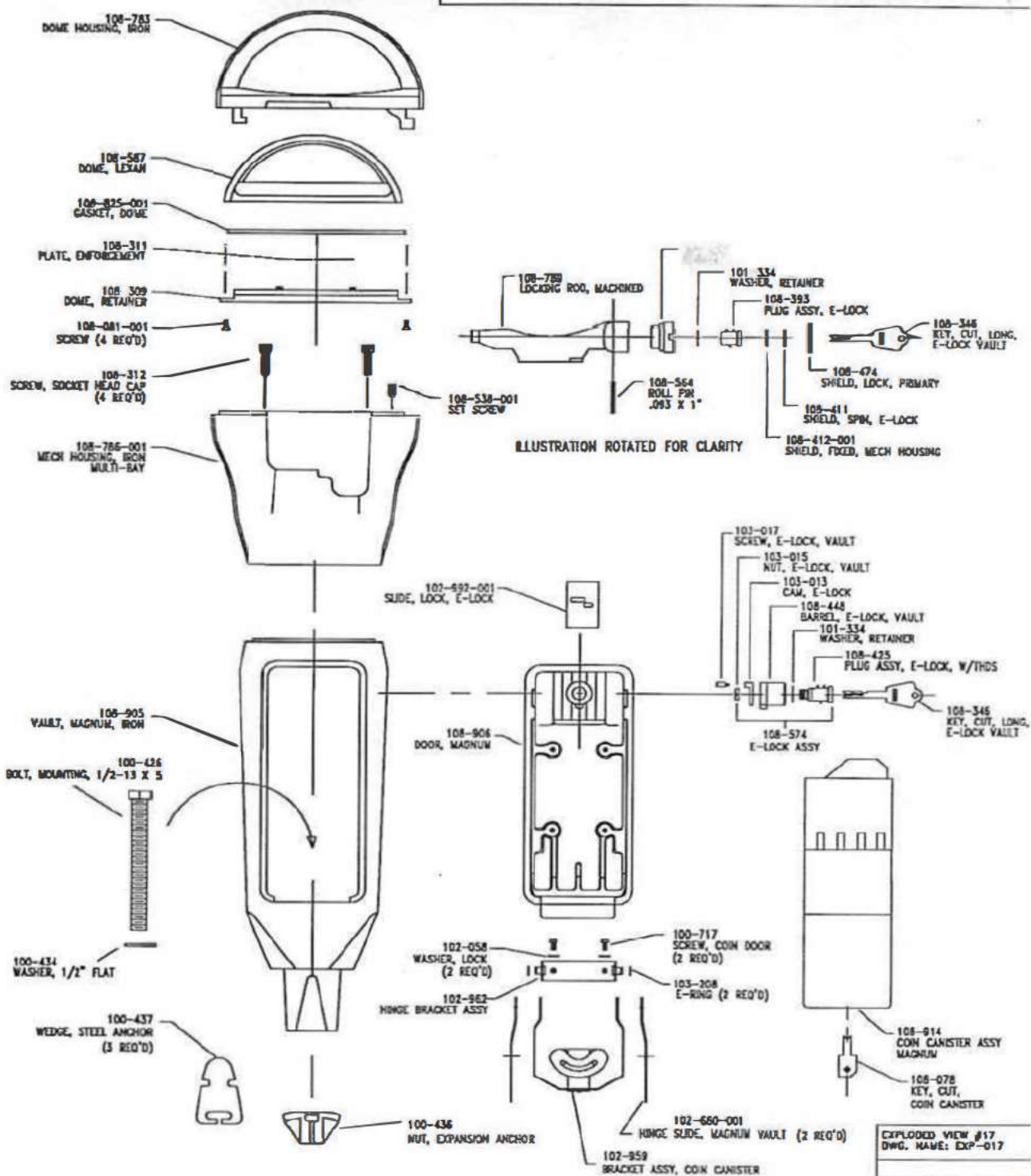

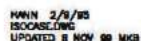

**POM Model 95 HOUSING PARTS, Arranged In Duncan Parts Price List Format, Effective June 1, 2022(\* means part must be configured, with part number shown as base) prices are subject to change without notice**

Part No.	Duncan Ref.	Duncan Part No. Description	Price Ea.	Comments
***	S1	79016 Housing Cap Assy Replacement parts include:	\$ 78.41	
108-783-POW	S2	9016-2 Housing Cap, powder painted	\$ 62.00	
102-652	S3	8125 Dome	\$ 3.66	
108-825-001	S4	9018 Dome gasket	\$ 2.40	
108-309	S5	79019 Dome retainer	\$ 9.83	
108-081-001	S6	1037-5 Screw (4 required)	\$ 0.13	
***	S1	79016-4 Housing Cap Assembly w/Anti-Glare Dome: Includes: (other parts same as 79016)	\$ 79.17	
108-587	S3	2041-4 Anti-glare dome	\$ 4.42	
108-786-POW	S7	9017-6 Upper Housing, powder painted	\$ 97.81	
108-788-POW	S8	9040-5 Ductile Iron Lower Housing with Serial Plate Holes, powder painted	\$ 112.17	
108-788-POW	S8	9040-4 Ductile Iron Lower Housing <u>without</u> Serial Plate Holes	\$ 112.17	
108-312	S9	9025-9 Upper Housing Attaching Bolt (4 req'd)	\$ 0.16	
101-678-006	S10	1705 Serial Number Plate (specify #)	\$ 2.17	
108-041	S11	1918 Drive Screw (2 req'd for serial plate, 4 for instruction plate)	\$ 0.04	
108-879		Upper housing key, mid-length for 95	\$ 12.00	
108-816	S12	79001-1 Upper Housing Lock Assy (specify combination), replacement parts include	\$ 40.20	
108-789	S13	9020 Locking rod	\$ 19.35	
108-473	S14	9023-1 Lock barrel	\$ 3.27	
108-564	S15	9024 Lock retaining pin	\$ 0.05	
108-393	S16	75030 Upper housing lock plug	\$ 17.54	
101-334		Retainer washer	\$ 0.16	
108-412-001	S17	3381-1 Lock plug shield	\$ 0.54	
108-411	S18	3327 Secondary lock shield	\$ 0.29	
108-474-POW	S19	9022 Primary lock plug shield	\$ 2.79	
108-538-001	S20	9027-1 Set screw	\$ 0.46	
108-346	S21	62058-4 VIP key with handle (combination?)	\$ 12.95	
***	S22	63035 Fastener Assembly Replacement parts include:	\$ 7.06	
100-426	S23	3048 Bolt	\$ 0.97	
100-434	S24	9003 Fastener washer	\$ 0.42	
100-436	S25	3005 Expander nut	\$ 2.56	
100-437	S26	H715-1 Expander jaw (3 required)	\$ 1.00	
100-815	S27	H717-2 Expander band	\$ 0.11	
101-410-001	S50	1348 Open Coin Box OBSOLETE, USE 103-575	\$ 5.04	
108-575	s50	1348 Open Coin Box, white with POM logo	\$ 5.04	
108-006*	S28	69208 Sealed Coin Box, expanded capacity, with E-lock (specify combination)	\$ 50.00	
108-078	S29	2302-2 Key for collection head, to open sealed coin box, E series (specify combination)	\$ 12.00	
108-006*	S28	69208 Sealed Coin Box, expanded capacity, with Duo lock(specify combination)	\$ 50.00	
108-379	S29	2302 Key for collection head, to open sealed coin box, Duo (L series) (specify combination)	\$ 12.00	

***	S30	73378-226 Door Assembly, replacement parts Incl:	\$	95.00	102.00 w/IK lock
108-482-POW	S31	73345-10 Door w/bushing	\$	35.42	
108-791	S32	3308 Bumper	\$	1.43	
108-255	S33	3331-2 Door link/bracket screw (5 req.)	\$	0.10	
108-412	S34	3381 Lock plug fixed shield	\$	0.45	
108-448-001	S35	3317-Z1 Lock barrel	\$	3.89	
108-425	S36	63325 E-lock plug NO LONGER HAS THREADS, requires clip 103-595 when installed in vault door, sold separately	\$	16.48	
108-770	S37	3378 Lock retainer	\$	0.90	
108-771	S38	73372 Door link & bracket assy	\$	7.64	
108-485	S39	73341 Lock bolt assy (2 req.)	\$	2.66	
108-769	S40	3326-1 Lock bolt retainer bracket	\$	2.10	
108-569	S41	3302 Lock cam	\$	0.78	
108-423	S42	3329 Lock washer	\$	0.11	
108-430	S43	2016 Nut REPLACED WITH 103-595 C CLIP WHEN USED WITH NEW 108-425 LOCK PLUG FROM POM	\$	0.08	
103-595		C clip retainer for E-lock plug, 5/16" SS	\$	0.80	
108-792	S44	3349 Instruction Plate (sub 108-806)	\$	1.08	
108-780	S45	73373 Coin Box Retainer Assy	\$	12.65	
108-777	S46	73371-1 Door Bracket Assy (left)	\$	2.60	
108-775	S47	73371-2 Door Bracket Assy (right)	\$	2.60	
108-255	S33	3331-2 Door Bracket Screw (4 req.)	\$	0.10	
108-041		Screw, Drive #2-3/16	\$	0.04	
103-124		Kit, entry tool for round vault doors		\$267.16	
108-649		Extractor tool	\$	4.00	
108-649-001		Extractor tool, Illinois Duo Lock	\$	4.00	
108-828-X		Key, Duo, 95 vault	\$	10.18	
108-846-x		Key, Duo, with handle, for 95 vault	\$	23.39	

# POM INC, RUSSELLVILLE, AR, USA

## 108-330 COIN COLLECTION HEAD ASSY

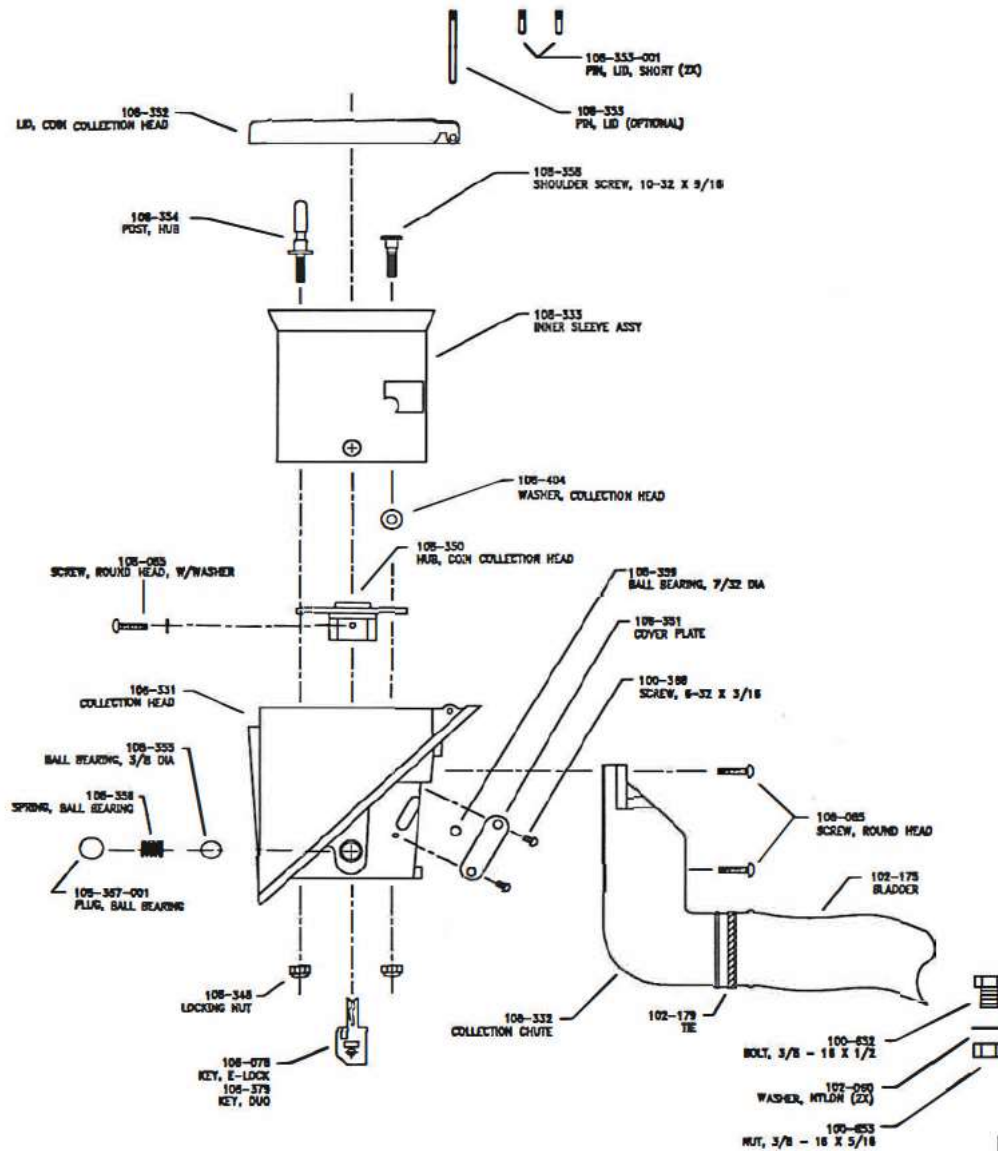

ISSUED BY 10 10/100  
17 FEB 88/TIT



**POM PARTS PRICE LIST 2023 APRIL**

Part No.	Description	Price Ea.
100-368	Screw, 6-32x3/16	\$0.19
100-652	bolt, 3/8-16x1/2	\$0.20
100-653	Nut	\$0.08
102-060	washer, nylon (2x)	\$0.03
102-175	bladder	\$14.88
102-179	Tie	\$0.50
108-078	Key, E-lock	\$12.00
108-085	Screw, round head	\$0.09
108-085	Screw, round head w/washer	\$0.09
108-330	Collection head assy w/key	\$448.00
108-331	Collection head	\$44.10
108-332	Collection chute	\$28.19
108-333	Inner Sleeve Assy	\$104.83
108-348	Locking nut	\$0.15
108-350	Hub	\$4.00
108-351	Cover plate	\$1.14
108-352	Lid, collection head	\$21.06
108-353	Pin, lid	NOT AVAILABLE
108-353-001	Pin, lid, short	\$0.41
108-354	Post, hub	\$3.00
108-355	Ball bearing, 3/8 dia	\$0.58
108-356	Spring, ball bearing	\$1.94
108-357-001	Plug, ball bearing	\$3.10
108-358	Shoulder screw	\$1.80
108-359	Ball bearing, 7/32 dia	\$0.21
108-379	Key, duo	\$8.30
108-404	Washer, flat, collection head	\$0.98

# COIN CART ASSEMBLY

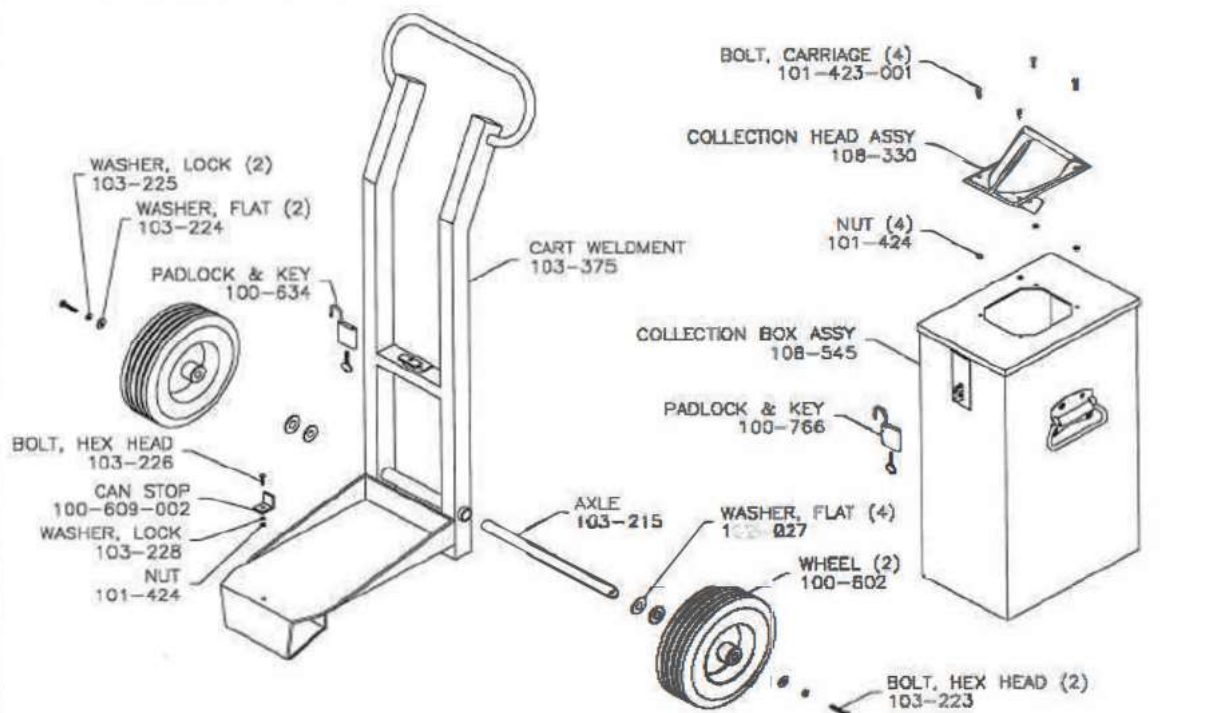

ISOCAST.DWG  
8/24/95 JPH

POM INCORPORATED  
RUSSELLVILLE AR

**POM Parts for Coin Cart Assembly**

<b>Part No.</b>		<b>Description</b>	<b>Price Ea.</b>
100-602		Wheel	\$ 92.30
100-609-002		Can Stop	\$ 6.00
100-634		Padlock and 2 keys	\$ 13.00
100-766		Padlock and 2 keys	\$ 22.89
101-423-001		Bolt, Carriage	\$ 0.18
101-424		Nut	\$ 0.18
102-217		Washer, Flat	\$ 0.35
103-215		Axle	\$ 32.00
103-223		Bolt, Hex head	\$ 0.25
103-224		Flat Washer	\$ 0.14
103-225		Lock Washer	\$ 0.15
103-226		Bolt, Hex head	\$ 0.10
103-228		Washer, Lock	\$ 0.10
108-330*	CFG-COLLECTHEAD	Collection Head Assembly, specify code	\$ 350.00
108-465*	CFG-COLLECTBOX	Collection Canister with Collection Head Assembly, specify code	\$ 777.23
108-545		Collection Canister, with Hasp, lid, and handles, 8x11x20-1/8	\$ 410.12
103-209		Universal cart assembly with solid rubber wheels and solid front stop	\$ 928.26
103-209-001		Universal cart assembly with solid rubber wheels & swivel caster	\$ 978.26
103-209-002		Universal cart assembly with 14" pneumatic tires and solid stop	\$ 978.26
103-209-003		Universal cart assembly with 14" pneumatic tires and swivel caster	\$ 1,028.26
101-116		6" carry can assembly with straps and SG collection head	\$ 570.00
101-116-001		6" carry can assembly with straps and Cyco collection head, specify code	\$ 570.00

**All E or Available Duncan HOUSING PARTS AND ACCESSORIES COMBINED, Sorted in alphabetical order, effective Jan 1, 2023. Re-sort as you wish. ( \* means it must be configured with this part number as the base). Prices are subject to change without notice**

<b>Part No.</b>	<b>Duncan Part</b>	<b>No. Description</b>	<b>Price Ea.</b>
103-215		Axle, coin cart	\$ 26.31
100-815	H717-2	Band, rubber for wedge assembly	\$ 0.11
101-200		Base flange, die cast zinc, for 2" ID (2-1/2"OD) pipe, unpainted	\$ 22.21
101-201		Base flange, die cast zinc, for 2-1/2" ID (3"OD) pipe, unpainted	\$ 25.50
102-935		Base flange, stamped aluminum, unpainted, for 2" ID (2-1/2" OD) pipe	\$ 9.00
103-543-POW		Base, decorative, painted, w/set screws	\$ 30.27
100-399		Blank number plate	\$ 0.74
101-423-001		Bolt, Carriage	\$ 0.18
103-223		Bolt, Hex head	\$ 0.25
103-226		Bolt, Hex head	\$ 0.10
100-426		Bolt, mounting 1/2-13x5 Grade 5 h.d.	\$ 0.97
100-562		Bolt, twin adapter, 1/2-13x4 Grade 5	\$ 0.68
108-701		Bracket, lock slide	\$ 0.96
108-791	3308	Bumper, 95	\$ 1.43
300-790		Cable assy, SmartLock	\$ 4.75
301-277		Cable/wand assembly, USB, for Panasonic	\$ 149.35
301-266		Cable/wand assy, serial, Archer 1 only	\$ 149.35
301-267		Cable/wand assy, serial, Archer 2 only	\$ 149.35
100-609-002		Can Stop	\$ 6.00
301-147		Card, Audit, SmartLock	\$ 7.00
101-116-001		Carry can assembly 6" with straps and Cyco collection head	\$ 570.00
101-116		Carry can assembly 6" with straps and SG collection head	\$ 570.00
103-209-002		Cart assembly, universal, with 14" pneumatic tires and solid stop	\$ 876.15
103-209-003		Cart assembly, universal, with 14" pneumatic tires and swivel caster	\$ 926.15
103-209		Cart assembly, universal, with solid rubber wheels	\$ 826.15
103-209-001		Cart assembly, universal, with solid rubber wheels and swivel caster	\$ 876.15
108-739		Changematic lock for 95 vault door	\$ 37.50
101-574-001		Changematic lock for Duncan 60, w/nut Specify series	\$ 37.50
108-293		Changematic lock for Duncan 65 and 76, w/screw in tail; specify series	\$ 37.50
108-687		Changematic lock for Duncan 76 duplex	\$ 37.50
101-575-003		Changematic lock for E Vault doors	\$ 37.50
101-574		Changematic lock for E zinc or iron Mech housing, specify series 1K-, 2K- Etc.	\$ 37.50
101-579		Changematic reset tool, specify 1K-, 2K-, etc.	\$ 9.05
103-290		Chute for twin converter	\$ 8.40
103-291		Chute top for twin converter	\$ 3.73
100-367		Clip, SmartLock	\$ 0.28
102-959		Coin box bracket, lg or Magnum coin box	\$ 8.20
108-365		Coin box lock, Duo, specify series	\$ 9.00
108-780	73373	Coin box retainer assy, 95	\$ 12.65
108-006*		Coin box, Cicolac, expanded, w/E-lock	\$ 50.00
108-006*		Coin box, Cicolac, expanded, w/L series lock	\$ 50.00
108-007*	69201-101	Coin box, Cicolac, for Duncan duplexes specify code, w/E-lock	\$ 50.00
108-007*	69201-101	Coin box, Cicolac, for Duncan duplexes specify code, w/L series lock	\$ 50.00
108-914*		Coin box, Cicolac, Magnum size, specify lock code	\$ 55.00
108-008*	69200-101	Coin box, Cicolac, standard size, with E-lock specify series	\$ 50.00
108-008*	69200-101	Coin box, Cicolac, standard size, with L series lock, specify series	\$ 50.00
108-465		Collection Canister with Collection Head Assembly, specify code	\$ 777.23
108-545		Collection Canister, with Hasp, lid, and handles, 8x11x20-1/8	\$ 410.12
108-330		Collection head assembly	\$ 448.00
108-330		Collection Head Assembly, specify code	\$ 350.00
102-997-001-POW		Converter, Twin, for Duncan zinc top, powder painted	\$ 59.00
108-311-001		Decal for enforcement plate, specify verbiage	\$ 0.50
108-309	79019	Dome Retainer, E or Duncan iron top	\$ 9.83
102-652	2041-3	Dome window, Lexan, rounded	\$ 3.66
108-587	2041-1	Dome, Flat Face High Visibility	\$ 4.42
108-777	73371-1	Door bracket assy left, 95	\$ 2.60

108-775	73371-2 Door bracket assy right, 95	\$	2.60
108-255	3331-2 Door bracket screw, 95	\$	0.10
108-771	73372 Door link and bracket assy, 95	\$	7.64
108-482-POW	73345-10 Door, 95, with bushing, powder painted	\$	35.42
108-906-003-POW	Door, Magnum iron vault, powder painted, machined for National Lock (or specify if other lock)	\$	40.00
100-424	Drive screw #0x1/4	\$	0.16
108-405	3016-2 E-lock barrel for mech housings	\$	3.00
108-076	2902-3 E-lock for coin box, specify series	\$	13.30
108-574	E-lock for vault doors, specify series	\$	22.46
108-412-001	3381-1 E-lock plug shield for iron 95 upper housing	\$	0.55
108-427	63022 E-lock plug w/square, specify series	\$	17.50
108-393	75030 E-lock plug, 95 upper housing, specify code	\$	17.54
108-425	63325 E-lock plug, w/threads	\$	16.48
108-311	Enforcement plate with decal, specify verbiage	\$	1.73
100-244	E-ring	\$	0.45
103-208	E-ring	\$	0.12
108-649	Extractor tool	\$	4.00
108-649-001	Extractor tool, Illinois Duo Lock	\$	4.00
108-412	3381 Fixed shield for vault	\$	0.55
103-224	Flat Washer	\$	0.14
108-404	Flat washer	\$	0.98
103-501	Foam spacer, SmartLock	\$	0.10
103-492	Frame, SmartLock	\$	0.50
108-631	2395 Gasket, dome (fits Duncan zinc tops)	\$	0.90
108-825-001	Gasket, dome, thick 1/4" for 95 Iron mech housing w/insert	\$	2.40
103-310	Gasket, drain plate	\$	0.59
108-657	Gasket, window, formed	\$	1.02
108-825-001	9018 Gasket, window, iron 95	\$	2.10
103-063	Gripper wedge (3 required)	\$	1.50
103-064	Gripper wedge assy w/nut, 2" ID pipe	\$	6.00
103-284	Gripper wedge assy w/nut, 2-1/2" pipe	\$	7.52
103-065	Gripper wedge kit w/washer & grade 5 bolt	\$	6.71
100-469	Handle for tubular key	\$	15.00
102-962	Hinge bracket assy	\$	3.10
102-629	Hinge pivot	\$	0.66
108-783-POW	9016-2 Housing Cap, powder painted	\$	62.00
108-350	Hub, Collection Head	\$	4.00
108-402-002	III. Duo key, long for vault, series?	\$	11.16
108-402	III. Duo key, short for mech housings Specify series	\$	8.00
108-850	III. Duo lock for 95 vault door	\$	22.00
108-438	Instruction decal, zinc upper housing	\$	1.28
108-438-004	Instruction decal, zinc upper housing, Insert coin	\$	0.74
108-792	3349 Instruction plate, 95 OBSOLETE, SUBSTITUTE 108-806		N/A
108-806	3349 Instruction plate, 95, says APM Insert Coin	\$	1.08
103-454	Instruction, Wedge Lok		\$0.00
108-300-POW	Iron dome, E, powder painted gray	\$	29.20
108-302-POW	Iron mech housing, powder painted gray	\$	64.00
100-468	Key for E top housing, specify series EX-, MM-, etc.	\$	7.78
100-384-KXA	Key for top housing, KXA series	\$	6.25
100-384-POM	Key for top housing, specify series in last three digits (POM, MCM, MBM)	\$	4.27
103-436	Key, Changematic, w/extension and zinc handle	\$	28.82
103-395	Key, Changematic, w/smaller style zinc handle	\$	26.50
108-379	Key, collection head, Duo L-series	\$	10.00
108-078	2302-2 Key, collection head, E series	\$	12.00
108-846-X	Key, Duo with handle, for 95 vault	\$	23.39
108-828-X	Key, Duo, 95 vault	\$	10.18
108-346	Key, E, long for vault, specify series	\$	12.95
108-078-001	Key, E, long for vault, steel	\$	11.00
108-347	62058-2 Key, E, short for mech housing, series?	\$	10.20
108-672	Key, Exercise, E style	\$	10.00
108-943	Key, Lori (Login) for zinc TP upper housing	\$	31.25
102-671	Key, Medeco, short for mech housing	\$	6.85
102-986	Key, service, National Lock, series?	\$	15.00

102-987	Key, set, National Lock, series?	\$	24.02
103-253	Key, steel tubular w/handle, long, specify series 1K, 2K, etc.	\$	33.40
103-252	Key, steel tubular w/o handle, long, specify series 1K, 2K, etc.	\$	24.21
108-879	Key, upper housing, mid-length for 95	\$	12.00
103-536	Key, vault, Lori (Login)	\$	31.25
108-287	Kit for installing customer's Duncan changelock in Model E door	\$	7.25
103-124	Kit, entry tool (for round vault doors)		\$267.16
103-453-KIT	Kit, Wedge Lok Pipe, raw finish, boxed (add \$5 if painted and specify color)	\$	47.48
101-678	Large number plate, specify number	\$	1.50
108-406	Large nut	\$	0.43
108-698-003	Lock arm, wire form, Duo	\$	1.00
108-698-002	Lock arm, wire form, std	\$	1.00
108-584-001	Lock assembly, E, 95 vault	\$	19.52
103-540	Lock assembly, Lori (Login), with cam and collar, for zinc or iron TP vault door	\$	20.41
100-466	Lock assy for E iron or zinc mech housing (specify series EX-, MM-, etc.)	\$	34.00
108-473	9023-1 Lock barrel	\$	3.27
108-448-001	3317-Z1 Lock barrel, 95 vault door	\$	3.89
103-008	Lock barrel, Medeco, for E vault door	\$	2.09
108-448	Lock barrel, TP vault door	\$	2.13
108-485	73341 Lock bolt assy, 95	\$	2.66
108-769	3326-1 Lock bolt retainer bracket, 95	\$	2.10
108-431	Lock bolt, POM lock	\$	0.29
108-299	3002 Lock cam for Duncan Model 76	\$	0.99
108-569	3302 Lock cam, 95	\$	0.78
102-993	Lock cam, Changematic	\$	1.39
102-993-001	Lock cam, Medeco or Duo	\$	1.39
100-685	Lock cap	\$	3.68
103-012	Lock plug, Medeco, for E vault door	\$	35.68
102-998-001	Lock plug, POM, E mech housing	\$	15.33
108-770	3378 Lock retainer	\$	0.90
108-564	9024 Lock retaining pin	\$	0.05
102-992	Lock slide for Changematic, Medeco, Duo, or National Lock	\$	3.63
102-992-001	Lock slide for E-lock	\$	3.63
108-702	Lock slide spring, wire form	\$	1.32
108-696	Lock slide, wire form	\$	4.08
100-473	Lock washer	\$	0.20
103-225	Lock Washer	\$	0.15
108-423	3329 Lock washer, 95	\$	0.11
103-027	Lock, Illinois Duo, for E tops, series?	\$	29.50
103-026	Lock, Illinois Duo, for E vault, series?	\$	29.50
108-942	Lock, Lori (Login), for zinc TP upper housing	\$	17.25
102-670-001	Lock, Medeco, for E zinc or iron mech housings, specify series	\$	31.00
108-789	9020 Locking rod	\$	19.35
108-381	Medeco key, long for vault, series?	\$	8.60
102-488-001	Medeco lock for E vault doors, specify Series	\$	39.76
108-259	National vault lock, specify series	\$	40.92
100-398	Number plate, specify numbers	\$	1.27
101-424	Nut	\$	0.18
100-472	Nut 9/32-28	\$	0.39
108-430	2016 Nut, 95	\$	0.08
103-015	Nut, E-Lock, TP Vault	\$	1.50
100-436	Nut, expansion anchor	\$	2.56
100-471	Nut, large for lock	\$	0.69
108-926	Open top coin box, Magnum	\$	10.71
103-575	1348 Open top coin box, new white POM	\$	5.04
101-410	Open top coin box, OBSOLETE, SUB 103-575	na	
100-634	Padlock and 2 keys	\$	13.00
100-766	Padlock and 2 keys	\$	22.89
301-278-RECON	Panasonic Toughpad FZ-G1 Reconditioned	\$	1,800.00
301-278	Panasonic Toughpad FZ-G2 New	\$	3,889.00
100-530	Pipe, Sched. 40 galvanized steel, 2" i.d., 48"	\$	39.00
100-532	Pipe, Sched. 40 galvanized steel, 2" i.d., 51"	\$	44.00
100-531	Pipe, Sched. 40 galvanized steel, 2" i.d., 60"	\$	46.00

103-184	Plate, drain	\$	8.25
108-322-POW	Plug, iron twin adapter, powder painted	\$	3.50
103-189	Plug, rubber	\$	0.13
108-420	POM lock barrel, mech housing	\$	2.00
108-474-POW	9022 Primary lock shield, mech housing	\$	2.79
100-840*	Quad mounting adapter assy, 2"	\$	120.00
100-841*	Quad mounting adapter assy, 2"-1/2"	\$	130.00
108-111	3499 Rate Plate		\$2.04
101-334	Retainer washer	\$	0.16
100-639	Return spring, X wheel	\$	0.69
100-638	Return spring, Y wheel	\$	0.72
100-684	Safeguard Coin box Door, Specify Code	\$	18.76
100-678	Safeguard coin box for E or Duncan, specify code	\$	37.00
100-677	Safeguard coin box w/o door	\$	23.62
102-895	Screw	\$	0.14
108-081-001	1037-5 Screw	\$	0.13
108-310	Screw	\$	0.88
100-420	Screw	\$	0.18
108-644	Screw #8-15x1, Phillips flat head	\$	0.05
108-398	Screw 10-32x1"	\$	0.19
108-312-002	Screw 5/16x1-1/4" socket head cap screw	\$	0.32
100-368	1903 Screw 6-32x3/16	\$	0.19
108-432	3023 Screw, 12-28 x 3/16 truss head	\$	1.80
100-637	Screw, 4-40x3/8, flat head	\$	0.13
108-312	9025-9 Screw, 5/16" housing attachment	\$	0.16
108-312	9025-9 Screw, 5/16x1" socket head cap screw	\$	0.16
100-717	Screw, coin door bracket	\$	0.24
108-041	Screw, Drive #2-3/16	\$	0.04
108-429	1030-5 Screw, truss head phillips	\$	0.05
108-411	3327 Secondary lock plug shield (spin shield)	\$	0.29
108-374	5091-P Serial number decal	\$	0.63
101-678-006	1705 Serial number plate (specify #)	\$	2.17
108-538	9027-1 Set screw	\$	0.46
100-569	Set screw 1/4-20x5/8	\$	0.60
102-994	Shoulder screw for E-lock in vault	\$	0.80
103-017	Shoulder screw for E-lock in vault	\$	1.00
103-068	Shoulder screw for Medeco, Duo or Changematic vault locks	\$	0.80
103-542-POW	Sleeve, decorative, painted, 42" long	\$	54.70
102-680	Slide, Hinge	\$	1.06
102-680-001	Slide, hinge, Magnum	\$	1.06
300-786	Solenoid w/leads and plug	\$	6.25
101-678-001	Special Large Number plate, specify number	\$	1.32
100-435	Steel wedge assy, 2" w/nut	\$	5.40
100-438	Steel wedge assy, 2-1/2" w/o nut	\$	5.00
102-178	Steel wedge assy, 2-1/8" ID pipe	\$	5.38
103-051-014-POW	Tamperproof Door, Iron, machined for SmartLock, painted (specify paint color)	\$	40.00
102-967-006-POW	Tamperproof Door, Zinc, machined for SmartLock, painted (specify paint color)	\$	30.00
103-458	Tool kit, Wedge Lok, installation/removal	\$	110.00
100-556*	Twin adapter assembly, aluminum, for 2" ID pipe, set-screw mounting type, specify type of meter to be mounted, unpainted		\$48.00
108-326*	69116-003 Twin adapter assy, iron, specify type of meter and wedge assy style	\$	140.00
108-325	3048 Twin adapter bolt 1/2-13x4	\$	2.52
108-323	4297 Twin adapter nut	\$	0.52
108-322	6070 Twin adapter plug	\$	4.33
108-816	79001-1 Upper housing lock assy (specify combination)	\$	40.20
108-786-POW	9017-6 Upper housing, 95 Iron, powder painted	\$	97.81
103-051-POW	Vault door, E iron, powder painted gray	\$	32.69
102-967-POW	Vault door, E zinc, powder painted gray	\$	21.99
108-788-POW	90405 Vault, 95 iron with serial plate holes, powder painted	\$	112.17
102-754-001-POW	Vault, E iron, without door, powder painted gray, machined for #10-32 screws (will fit Duncan zinc mech top)	\$	73.00







102-754-POW	Vault, E iron, without door, powder painted gray, machined for 5/16-24 screws (will fit Duncan iron mech top)	\$ 75.20
102-965-POW	Vault, E zinc, w/o door, powder painted	\$ 67.80
108-905-POW	Vault, Magnum iron, powder painted	\$ 120.00
108-346	62058-4 VIP key with handle (combination?)	\$ 8.01
101-415	Wall mounting bracket	\$ 97.00
301-101	Wand cap, extended tip	\$ 1.00
108-256	Washer	\$ 0.07
108-307-001	Washer	\$ 0.29
102-217	Washer, Flat	\$ 0.35
103-228	Washer, Lock	\$ 0.10
100-434	9003 Washer, mounting 1/2" flat	\$ 0.42
103-450	Wedge Lok Assy	\$89.00
100-437	H715-1 Wedge, std steel, 2" (3 required)	\$ 1.00
103-452	Wedge, Wedge Lok	\$ 3.09
100-602	Wheel	\$ 82.15
100-687	X Latch wheel	\$ 0.94
100-686	Y latch wheel	\$ 1.01
108-314-POW	Zinc dome housing, powder painted gray	\$ 18.64
108-316-POW	Zinc mechanism housing, powder painted gray (for EX, Changematic, Duo or E-lock)	\$ 65.00
108-316-001-POW	Zinc mechanism housing, powder painted gray (for Medeco lock)	\$ 67.00

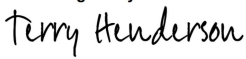

This Contract (including any Exhibits) constitutes the entire agreement of the parties regarding the subject matter of this Contract and supersedes all prior and contemporaneous agreements and understandings, whether written or oral, relating to such subject matter. This Contract may be altered, amended, or modified only by a written instrument signed by the duly authorized representatives of both parties.

In witness whereof, the parties have caused a duly authorized representative to execute this Contract on the date set forth below.

<b>POM Incorporated</b>	<b>JEFFERSON COUNTY ATTORNEY</b>
<b>Signature:</b> <small>DocuSigned by:</small>  <small>398EE0E7820C436...</small>	<b>Signature:</b> <small>DocuSigned by:</small>  <small>2C1BED9DF1BB454...</small>
<b>Signatory Name: TERRY HENDERSON</b>	<b>Signatory Name: Paul Rutherford</b>
<b>Title: MARKETING MANAGER</b>	<b>Title: COUNTY ATTORNEY</b>
<b>Date: 5/11/2023</b>	<b>Date: 5/11/2023</b>

<b>DEPARTMENT – Parking Authority of River City (PARC)</b>	<b>LOUISVILLE/JEFFERSON COUNTY/METRO GOVERNMENT</b>
<b>Signature:</b> <small>DocuSigned by:</small>  <small>979AC44729E94D7...</small>	<b>Signature:</b> <small>DocuSigned by:</small>  <small>B4B46603FB3A42D...</small>
<b>Signatory Name: Mike Tudor</b>	<b>Signatory Name: Joel P Neaveill</b>



---

<b>Title:</b> DEPARTMENT DIRECTOR	<b>Title:</b> PROCUREMENT DIRECTOR
<b>Date:</b> 5/11/2023	<b>Date:</b> 5/11/2023