

PROJECT SUMMARY

Existing Form: Traditional Neighborhood  
Existing Zone: R-5  
Existing Use: Residence  
Proposed Use: Residence  
Proposed Accessory Buildings Sq. Ft.: 878.8 Sq.Ft.±  
Site Acreage: 0.872 Acres±  
Lot Area: 37992 Sq.Ft.±

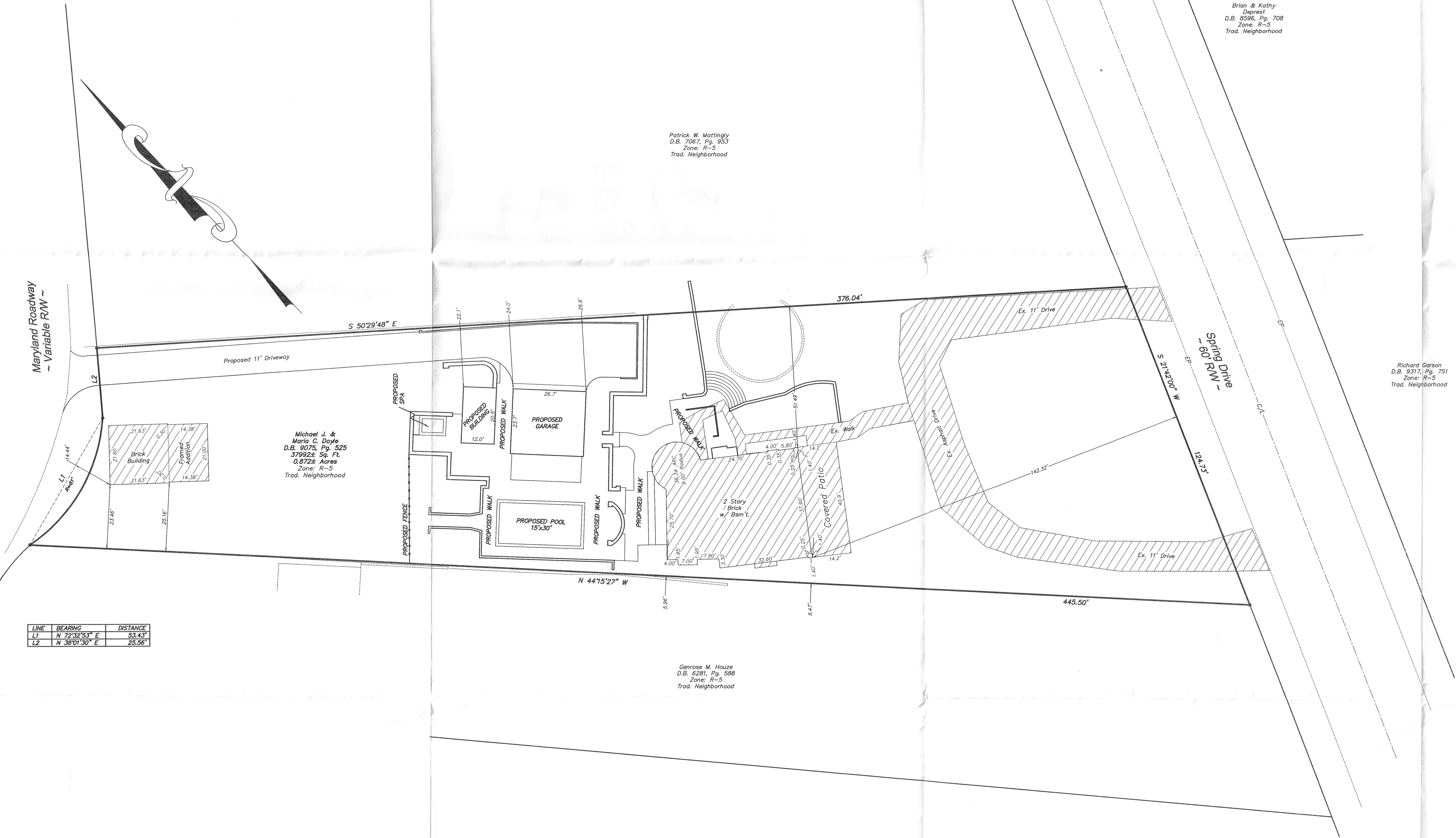

LINE	BEARING	DISTANCE
L1	N 72°32'53" E	53.43'
L2	N 38°01'30" E	25.56'

ADDITIONAL NOTES  
1. Boundary information is from a survey by Cardinal Surveying Services. Dated: 07/07/2009.

LAND SURVEYORS CERTIFICATE  
I hereby certify that this plat has been compiled from a survey actually made upon the ground under my direct supervision on 07/21/2009. This topographic survey meets or exceeds all governing authorities.

Licensed Professional Land Surveyor \_\_\_\_\_ Date \_\_\_\_\_

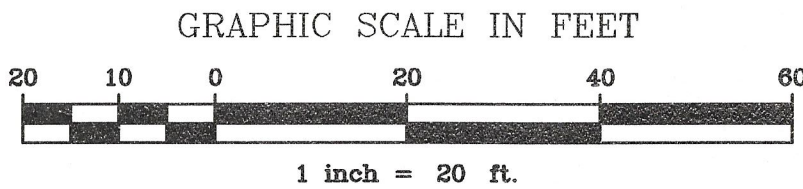

APPROVED:  
LOUISVILLE METRO BOARD  
OF ZONING ADJUSTMENT  
DATE 8-20-09  
Hans Henderson

RECEIVED  
JUL 27 2009  
PLANNING & DESIGN SERVICES

CURRENT PROPERTY OWNERS  
Michael & Maria Doyle  
1764 Spring Drive, Louisville KY 40205  
1764 Spring Drive, Louisville KY 40205

D.B. 9075, Pg. 525  
T.B.# 077J Lot# 0021

Docket # xxxxx

Category 2-A Drawing

Original Drawing Date: 07/22/2009



GENERAL NOTES

- This is NOT a survey.
- This property is NOT located in a flood zone per review of FEMA Map# 21111-C-0043-E, effective 12/05/2006.
- Site should be served by existing Sewer connection. If one is not available, fees will apply.
- Topographic information is provided by: LOJIC

UTILITY NOTE

Location of underground utilities shown are approximate and are based on available plans. Neither the engineer/surveyor nor his representatives have verified or observed the actual installation of these utilities.

REV	BY	DATE	DESCRIPTION
1	XXX	XXX	XXX
2	XXX	XXX	XXX
3	XXX	XXX	XXX
4	XXX	XXX	XXX
5	XXX	XXX	XXX
6	XXX	XXX	XXX
7	XXX	XXX	XXX
8	XXX	XXX	XXX
9	XXX	XXX	XXX
10	XXX	XXX	XXX
11	XXX	XXX	XXX
12	XXX	XXX	XXX
13	XXX	XXX	XXX
14	XXX	XXX	XXX
15	XXX	XXX	XXX
16	XXX	XXX	XXX
17	XXX	XXX	XXX
18	XXX	XXX	XXX
19	XXX	XXX	XXX
20	XXX	XXX	XXX

ENGINEERS SEAL

LAND SURVEYORS SEAL

CARDINAL  
PLANNING & DESIGN, INC.  
9009 PRESTON HIGHWAY  
LOUISVILLE, KY 40219  
PH: (502) 969-2788  
FAX: (502) 969-7077  
info@cardinalplanning.com  
Website: www.cardinalplanning.com

C:\Logo-bw.jpg

Category 2A  
FOR:  
Michael & Maria Doyle  
1764 Spring Dr., Louisville, KY 40205  
Owners:  
Michael & Maria Doyle  
Address: 1764 Spring Dr., Louisville, KY 40205  
Deed Book 9075, Page 525

Job Number  
xx-xxxx  
DRAWN BY: IG  
SCALE: 1" = 20'  
SHEET  
1  
OF 1