

NOTES:

- 1. THIS PLAT DOES NOT CONSTITUTE A BOUNDARY SURVEY AND SHOULD NOT BE USED AS SUCH.
- 2. THE BOUNDARY LINES SHOWN HEREON WERE DETERMINED FROM DEEDS OF RECORD AND HAVE NOT BEEN VERIFIED.
- 3. THIS PLAT IS SUBJECT TO EASEMENTS AND RESTRICTIONS WHETHER RECORDED OR NOT.

NORTH & ALL BEARINGS SHOWN  
HEREON ARE BASED ON KY  
STATE PLANE COORDINATES  
SYSTEM, NORTH ZONE (NAD 83).

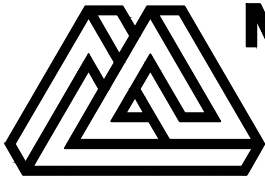
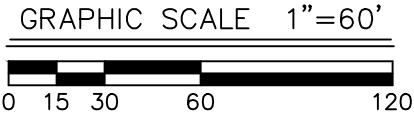
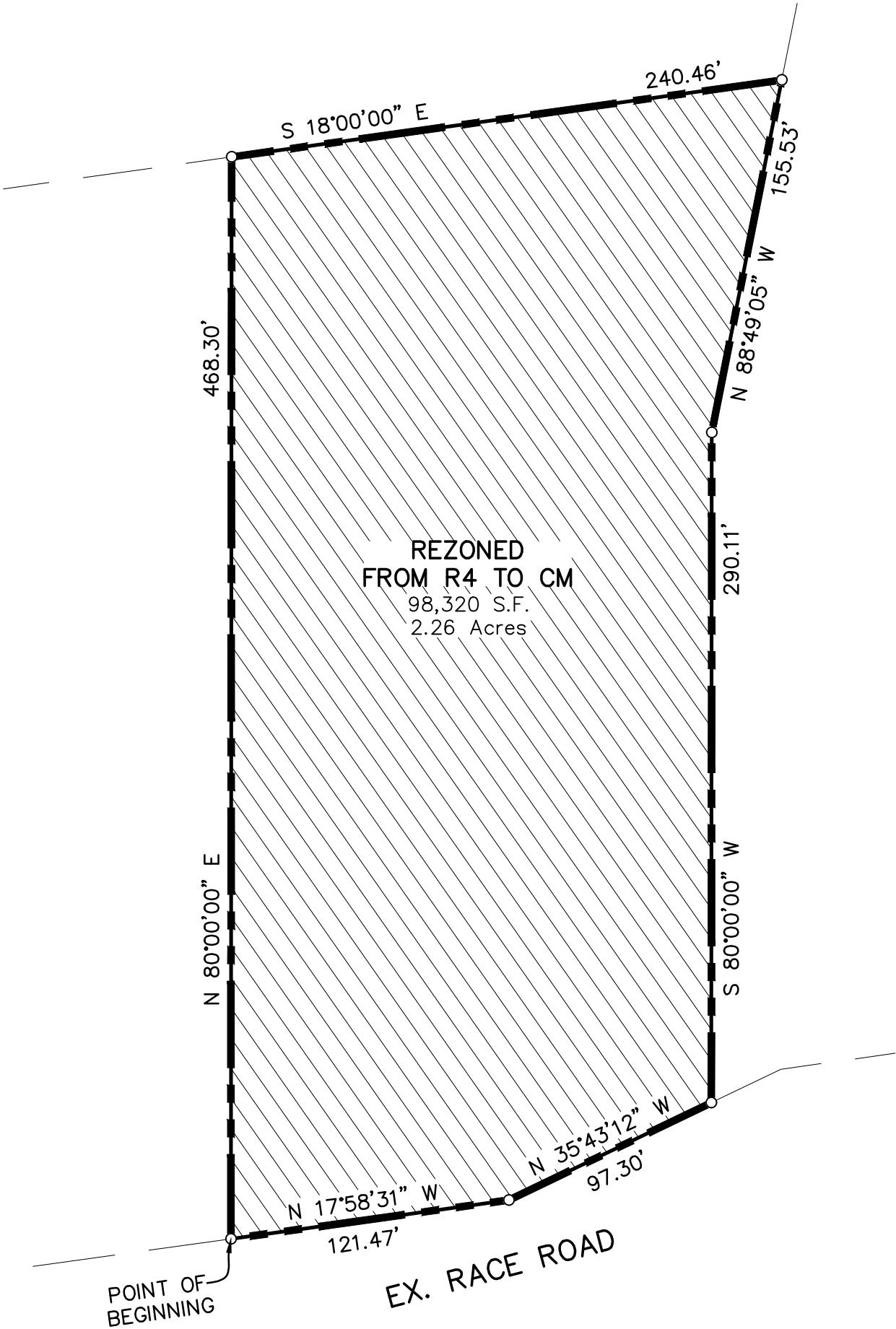

**MINDEL SCOTT**  
ENGINEERING ► SURVEYING ►  
PLANNING ► LANDSCAPE ARCHITECTURE  
5151 Jefferson Blvd. Louisville, KY 40219  
502-485-1508 ► MindelScott.com

ZONING EXHIBIT

PROPERTY OF:  
WILLARD & ERNESTINE SALLENG  
8915 OLD BARDSTOWN ROAD  
LOUISVILLE, KY. 40291  
TAX BLOCK 0061, LOT 0105  
DEED BOOK 5802, PAGE 502

PROPERTY ADDRESS:  
11401 RACE ROAD  
LOUISVILLE, KENTUCKY

DATE: 09/12/24 SCALE: 1"=60'