

# Land Development and Transportation Committee Staff Report March 13, 2025



<b>Case No:</b>	24-ZONE-0062
<b>Project Name:</b>	Auto Zone
<b>Location:</b>	5862 New Cut Rd and 7419 Star Ln
<b>Owner(s):</b>	Betty Curran, The Young Living Trust
<b>Applicant:</b>	Auto Zone Development, LLC.
<b>Jurisdiction:</b>	Louisville Metro
<b>Council District:</b>	25 – Khalil Batshon
<b>Case Manager:</b>	Molly Clark, Planner II

## **REQUEST(S)**

- **Change in zoning** from R-4 Residential to C-1 commercial
- **Variance** from section 5.3.1.C of the Land Development Code (LDC) to exceed the maximum front yard setback of 95 feet by up to 16.2 feet.
- **Detailed District Development Plan** with Binding Elements

## **CASE SUMMARY**

The subject site is currently zoned R-4 single family residential in the neighborhood form district on 2.20 acres. The applicant is proposing to rezone to C-1 commercial and construct a 7,381 square foot retail auto parts store, while leaving additional site area for future development. The site is located along New Cut Rd approximately 690 feet to the north of Outer Loop at Star Ln and contains approximately 4.3 acres. Access to the site will be via New Cut Rd.

## **STAFF FINDING**

The proposal is ready for a public hearing date to be set.

## **TECHNICAL REVIEW**

MSD and Transportation Planning have provided preliminary approval of the proposal.

## **INTERESTED PARTY COMMENTS**

Interested party comments will be incorporated into the record.

## **STANDARD OF REVIEW FOR REZONING AND FORM DISTRICT CHANGES**

Criteria for granting the proposed form district change/rezoning: KRS Chapter 100.213

1. The proposed form district/rezoning change complies with the applicable guidelines and policies Plan 2040; OR
2. The existing form district/zoning classification is inappropriate and the proposed classification is appropriate; OR
3. There have been major changes of an economic, physical, or social nature within the area involved which were not anticipated in Plan 2040 which have substantially altered the basic character of the area.

## **STAFF ANALYSIS FOR CHANGE IN ZONING / FORM DISTRICT**

Following is staff's analysis of the proposed rezoning against the Guidelines and Policies of Plan 2040.

### The site is located in the Neighborhood Form District

Neighborhood Form is characterized by predominantly residential uses that vary from low to high density and that blend compatibly into the existing landscape and neighborhood areas. High-density uses will be limited in scope to minor or major arterials and to areas that have limited impact on the low to moderate density residential areas.

The Neighborhood Form will contain diverse housing types in order to provide housing choice for differing ages, incomes and abilities. New neighborhoods are encouraged to incorporate these different housing types within a neighborhood as long as the different types are designed to be compatible with nearby land uses. These types may include, but not be limited to, large lot single family developments with cul-de-sacs, traditional neighborhoods with short blocks or walkways in the middle of long blocks to connect with other streets, villages and zero-lot line neighborhoods with open space, and high density multi-family housing.

The Neighborhood Form may contain open space and, at appropriate locations, civic uses and neighborhood centers with a mixture of uses such as offices, retail shops, restaurants and services. These neighborhood centers should be at a scale that is appropriate for nearby neighborhoods. The Neighborhood Form should provide for accessibility and connectivity between adjacent uses and neighborhoods by automobile, pedestrian, bicycle and transit.

Neighborhood streets may be either curvilinear, rectilinear or in a grid pattern and should be designed to support physical activity for all users and invite human interaction. Streets are connected and easily accessible to each other, using design elements such as short blocks or bike/walkways in the middle of long blocks to connect with other streets. Examples of design elements that encourage this interaction include narrow street widths, street trees, sidewalks, shaded seating/gathering areas and bus stops. Placement of utilities should permit the planting of shade trees along both sides of the streets.

## **REUIRED ACTIONS**

- **SET** the public hearing date for Planning Commission.

## **NOTIFICATION**

Date	Purpose of Notice	Recipients
<b>2-24-25</b>	Hearing before LDT	1 <sup>st</sup> and 2 <sup>nd</sup> tier adjoining property owners and current residents Speakers at Planning Commission public hearing Registered Neighborhood Groups in Council District 25
	Hearing before PC	1 <sup>st</sup> and 2 <sup>nd</sup> tier adjoining property owners and current residents Speakers at Planning Commission public hearing Registered Neighborhood Groups in Council District 25
	Hearing before PC	Sign Posting on property
	Hearing before PC	Legal Advertisement in the Courier-Journal

## **ATTACHMENTS**

1. Zoning Map
2. Aerial Photograph
3. Proposed Binding Elements

1. Zoning Map

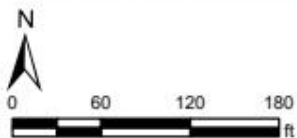
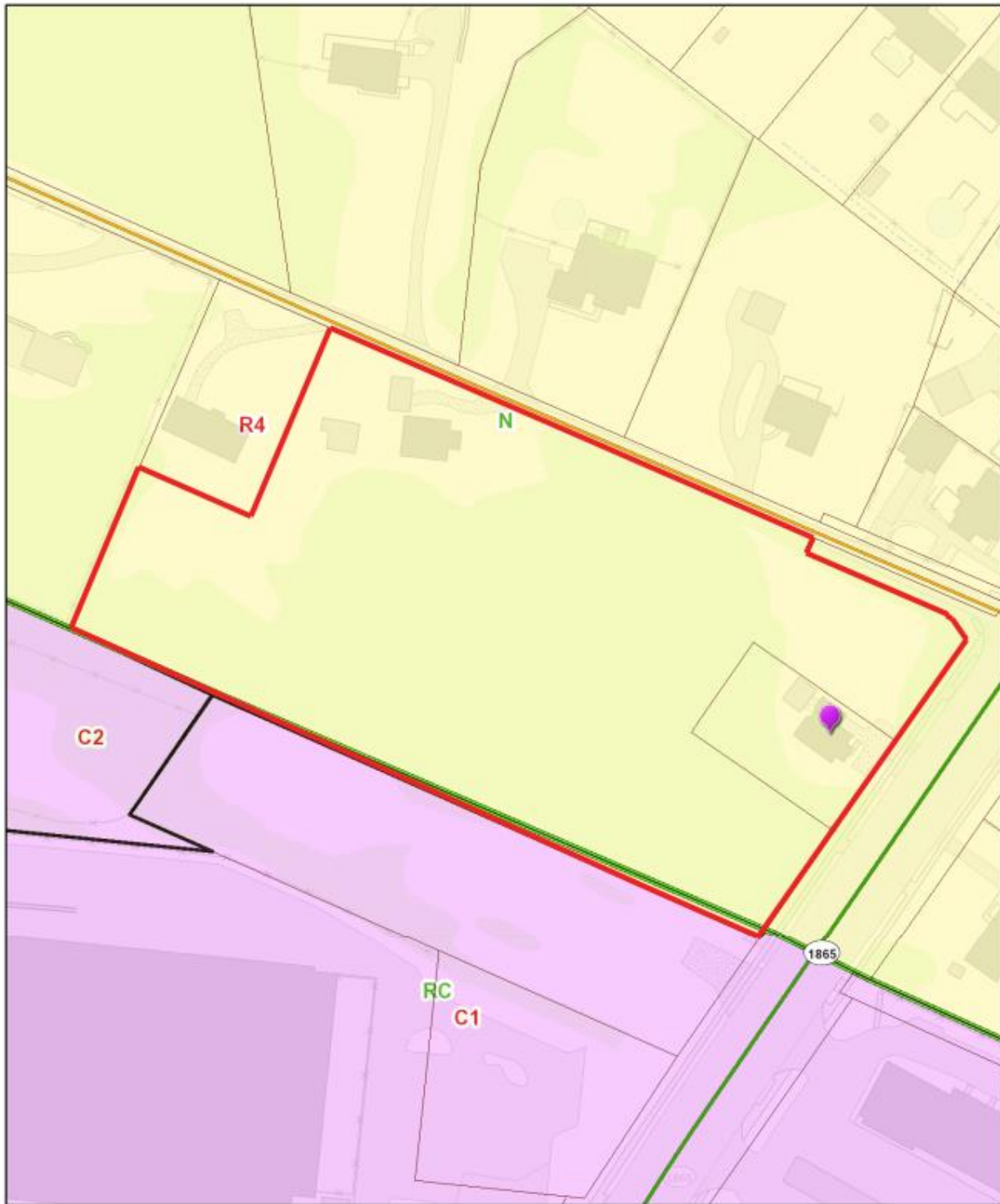

Monday, March 3, 2025 | 4:55 PM



LOJIC © 2025

This map is not a legal document and should only be used for general reference and identification

## 2. Aerial Photograph

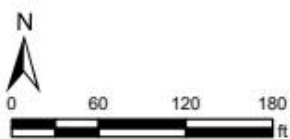

Monday, March 3, 2025 | 4:57 PM



LOJIC © 2025

This map is not a legal document and should only be used for general reference and identification



### **3. Proposed Binding Elements**

1. The development shall be in accordance with the approved district development plan, all applicable sections of the Land Development Code (LDC) and agreed upon binding elements unless amended pursuant to the Land Development Code. Any changes/additions/alterations of any binding element(s) shall be submitted to the Planning Commission or the Planning Commission's designee for review and approval; any changes/additions/alterations not so referred shall not be valid.
2. No outdoor advertising signs, small freestanding signs, pennants, balloons, or banners shall be permitted on the site.
3. Construction fencing shall be erected when off-site trees or tree canopy exists within 3' of a common property line. Fencing shall be in place prior to any grading or construction to protect the existing root systems from compaction. The fencing shall enclose the entire area beneath the tree canopy and shall remain in place until all construction is completed. No parking, material storage or construction activities are permitted within the protected area.
4. Before any permit (including but not limited to building, parking lot, change of use, site disturbance, alteration permit or demolition permit is requested:
  - a. The development plan must receive full construction approval from Construction Review, Louisville Metro Public Works and the Metropolitan Sewer District.
  - b. Encroachment permits must be obtained from the Kentucky Transportation Cabinet.
  - c. A minor subdivision plat or legal instrument shall be recorded (creating the lot lines as shown on the development plan. A copy of the recorded instrument shall be submitted to the Division of Planning and Design Services prior to obtaining a building permit.
  - d. The property owner/developer must obtain approval of a detailed plan for screening (buffering/landscaping) as described in Chapter 10 prior to requesting a building permit. Such plan shall be implemented prior to occupancy of the site and shall be maintained thereafter.
  - e. A reciprocal access and crossover easement agreement in a form acceptable to the Planning Commission legal counsel shall be created between the adjoining property owners and recorded. A copy of the recorded instrument shall be submitted to the Division of Planning and Design Services prior to obtaining a building permit.
  - f. A Tree Preservation Plan in accordance with Chapter 10 of the LDC shall be reviewed and approved prior to obtaining approval for site disturbance.
  - g. The materials and design of proposed structures shall be substantially the same as depicted in the rendering as presented at the \_\_\_\_\_ Planning Commission meeting. A copy of the approved rendering is available in the case file on record in the offices of the Louisville Metro Planning Commission.
5. A certificate of occupancy must be received from the appropriate code enforcement department prior to occupancy of the structure or land for the proposed use. All binding elements requiring action and approval must be implemented prior to requesting issuance of the certificate of occupancy, unless specifically waived by the Planning Commission.
6. There shall be no outdoor music (live, piped, radio or amplified) or outdoor entertainment or outdoor PA system permitted on the site.

7. The applicant, developer, or property owner shall provide copies of these binding elements to tenants, purchasers, contractors, subcontractors and other parties engaged in development of this site and shall advise them of the content of these binding elements. These binding elements shall run with the land and the owner of the property and occupant of the property shall at all times be responsible for compliance with these binding elements. At all times during development of the site, the applicant and developer, their heirs, successors; and assignees, contractors, subcontractors, and other parties engaged in development of the site, shall be responsible for compliance with these binding elements.
8. No idling of trucks shall take place within 200 feet of single-family residences. No overnight idling of trucks shall be permitted on-site.