

- **Neighborhood Development Fund (NDF)**
- **Capital Infrastructure Fund (CIF)**
- **Municipal Aid Program (MAP)**
- **Paving Fund (PAV)**

Date: 7/16/24

This will transfer \$5,660 of District 13's Neighborhood Development Funds to Public Works to enter into a lease agreement with LG&E for streetlights. There will be 5 streetlights along South Park Rd. and 2 streetlights at the intersections of Blue Lick Rd. at Altair Ln. and Blue Lick Rd. at Bonaventure Blvd. Public Works will enter into a five-year lease agreement with LG&E.

**Agency Phone:** (502) 574-0065

**I have reviewed this request for an expenditure of city tax dollars, and have determined the funds will be used for a public purpose and have the attached documentation from the receiving department concerning the project/expenditure.**

District #

  
Council Member Signature

Amount

Date \_\_\_\_\_

**Clerk's Office & OMB Use Only:**

Actual Cost: \_\_\_\_\_ Funds Returned: \_\_\_\_\_

## NDF, CIF, MAP OR PAV INTERAGENCY CHECKLIST

**Interagency Name:** Louisville Metro Public Works

**Program/Project Name:** Streetlights for South Park Rd. & Blue Lick Rd.

	Yes/No/NA	
<b>Request Form:</b> Is the Request Signed by all Council Member(s) Appropriating Funding?	Yes	<input type="checkbox"/>
<b>Request Form:</b> If matching funds are to be used, are they disclosed with account numbers in the request form description?	NA	<input type="checkbox"/>
<b>Request Form:</b> If matching funds are to be used, does the amount of the request exclude the matching fund amount?	NA	<input type="checkbox"/>
<b>Request Form:</b> If other funds are to be used for this project, are they disclosed with account numbers in the request form description?	NA	<input type="checkbox"/>
<b>Funding Source:</b> If CIF is being requested, does Metro Louisville own/will own the real estate, building or equipment? If not, the funding source is probably NDF.	NA	<input type="checkbox"/>
<b>Funding Source:</b> If CIF is being requested, does the project have a useful life of more than one year? If not, the funding source is probably NDF.	NA	<input type="checkbox"/>
<b>Ordinance Required:</b> Is the NDF request to a Metro Agency greater than \$5,000? If so, an ordinance is required.	Yes	<input type="checkbox"/>
<b>Ordinance Required:</b> Is the request a transfer from NDF to cost center? If so, is the amount given for the fiscal year \$25,000 or less?	NA	<input type="checkbox"/>
<b>Supporting Documentation:</b> Does the attachment include a valid estimate and description of cost?	Yes	<input type="checkbox"/>

Submitted by: Lisa Ammon

Date: 7/16/24

## Ammon, Lisa E

---

**From:** Brown, Jeffrey  
**Sent:** Monday, July 15, 2024 4:07 PM  
**To:** Ammon, Lisa E  
**Subject:** RE: LG&E Lighting Lease  
**Attachments:** D 13 street light request 20240612.pdf

Public Works will accept funds for the streetlight lease at the locations shown in the attached plan.

Jeffrey Brown, PE

---

**From:** Ammon, Lisa E <lisa.ammon@louisvilleky.gov>  
**Sent:** Monday, July 15, 2024 4:04 PM  
**To:** Brown, Jeffrey <Jeffrey.Brown@louisvilleky.gov>  
**Subject:** RE: LG&E Lighting Lease

Good afternoon, Jeff,

We are finishing the paperwork for the NDF application for the LG&E lighting lease. I wanted to confirm that Public Works will accept \$5,660 of District 13's Neighborhood Development Funds for the project.

Please let me know at your convenience.

Thank you,

Lisa

Lisa Ammon  
Legislative Assistant  
Councilman Dan Seum, Jr.  
Metro Council District 13  
601 W. Jefferson St.  
Louisville, KY 40202  
Office: 502-574-1113  
[Lisa.Ammon@louisvilleky.gov](mailto:Lisa.Ammon@louisvilleky.gov)



---

**From:** Brown, Jeffrey <[Jeffrey.Brown@louisvilleky.gov](mailto:Jeffrey.Brown@louisvilleky.gov)>  
**Sent:** Wednesday, June 12, 2024 1:39 PM  
**To:** Ammon, Lisa E <[lisa.ammon@louisvilleky.gov](mailto:lisa.ammon@louisvilleky.gov)>  
**Subject:** RE: LG&E Lighting Lease

## Ammon, Lisa E

---

**From:** Brown, Jeffrey  
**Sent:** Wednesday, June 12, 2024 1:39 PM  
**To:** Ammon, Lisa E  
**Subject:** RE: LG&E Lighting Lease  
**Attachments:** D 13 street light request 20240612.pdf

We have to specify exactly where we want the light for LGE, they will not provide us any recommendations, but I'll help with the layout. To start, I will look for existing utility poles in the area since it is a lot cheaper if we do not have to add a pole for the light.

It looks like there is already a streetlight on South Park at the Smith Rd intersection so I left it off the plan for now.

It also looks like there is an existing light at Granger but it must be leased by the property owner so I did include that intersection on the plan.

I've attached a quick plan showing some potential locations that take advantage of existing utility poles. LGE does require a minimum 5-year lease so the appropriation would need to be at least enough for the first 5 years. The cost for the plan I prepared would be \$5,660 for the 5-year lease.

Jeffrey Brown, PE

---

**From:** Ammon, Lisa E <lisa.ammon@louisvilleky.gov>  
**Sent:** Wednesday, June 12, 2024 12:18 PM  
**To:** Brown, Jeffrey <Jeffrey.Brown@louisvilleky.gov>  
**Subject:** LG&E Lighting Lease

Hi Jeff,

Councilman Seum is interested in leasing streetlights from LG&E for two roads in our district. We've had requests from residents on South Park Rd. & Blue Lick Rd. for lighting and below are the areas we would like to have streetlights. Does LG&E determine where the streetlights need to be placed? I am not sure the best placement for them or how many we need on the streets.

Please let me know at your convenience.

South Park Rd.

- 212 South Park Rd.
- South Park Rd. @ National Tpke.
- South Park Rd. @ Smith Rd.
- South Park Rd. @ Granger Rd.
- South Park Rd. @ Hornback Ln.
- South Park Rd. @ Club Hill Dr.

Blue Lick Rd.

- Blue Lick Rd. @ Altair Ln.
- Blue Lick Rd. @ Bonaventure Blvd.

Thanks,



Council District 13 streetlight request  
6/12/2024

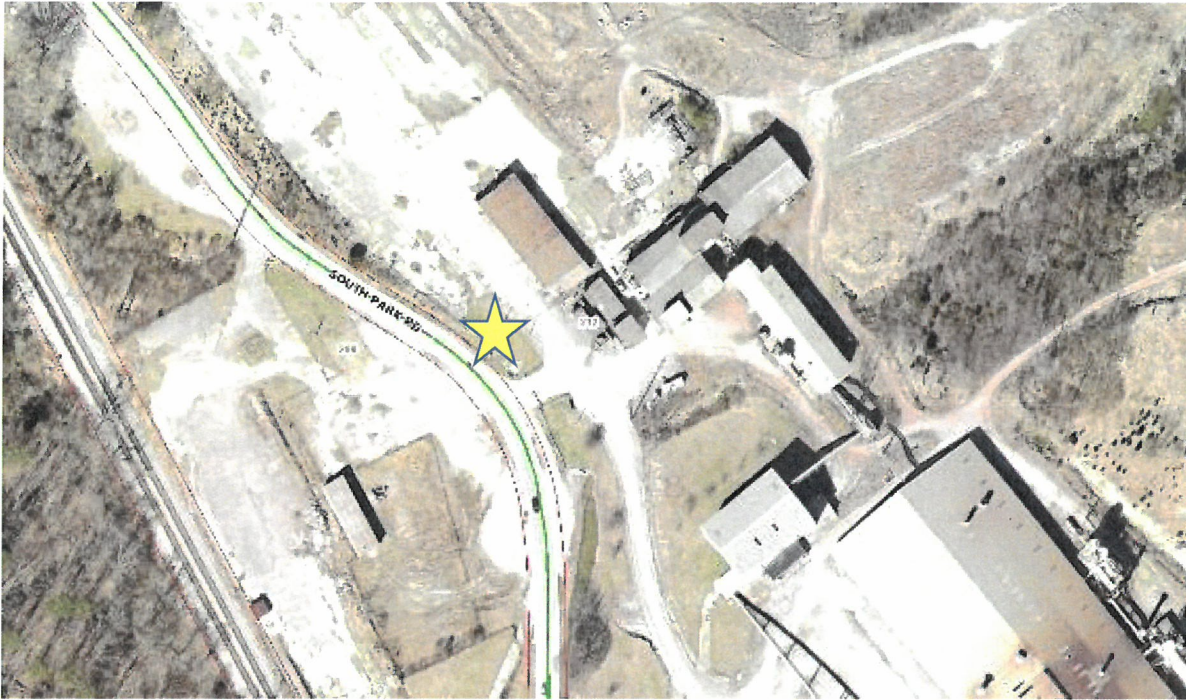

212 South Park Rd:  
Add Type C 400W eq (492) to  
existing utility pole



Council District 13 streetlight request  
6/12/2024



South Park Rd & National Tnpk:  
Add Type C 400W eq (492) to  
existing utility pole



Council District 13 streetlight request  
6/12/2024



South Park Rd & Granger Rd:  
Add Type A 150W eq (490) to  
existing utility pole





Council District 13 streetlight request  
6/12/2024



South Park Rd & Hornback Ln:  
Add Type B 250W eq (491) to  
existing utility pole



Council District 13 streetlight request  
6/12/2024



South Park Rd & Club Hill Dr:  
Add Type C 400W eq (492) to  
existing utility pole



Council District 13 streetlight request  
6/12/2024



Blue Lick Rd & Altair Ln:  
Add Type B 250W eq (491) to  
existing utility pole



Council District 13 streetlight request  
6/12/2024



Blue Lick Rd & Bonaventure Blvd:  
Add Type B 250W eq (491) to  
existing utility pole

Council District 13 streetlight request  
6/12/2024

District	Location	# of lights	Type	Wattage	Tarriff Rate/Month
13	212 South Park Rd	1	LED	400Weq	\$15.61
13	South Park Rd & National Tnpk	1	LED	400Weq	\$15.61
13	South Park Rd & Granger Rd	1	LED	150Weq	\$10.41
13	South Park Rd & Hornback Ln	1	LED	250Weq	\$12.36
13	South Park Rd & Club Hill Dr	1	LED	400Weq	\$15.61
13	Blue Lick Rd & Altair Ln	1	LED	250Weq	\$12.36
13	Blue Lick Rd & Bonaventure Blvd	1	LED	250Weq	\$12.36
				monthly cost	\$94.32
				annual cost	\$1,131.84
				minimum 5-year lease cost	\$5,659.20