

ZEN NORTH - 620 EAST MARKET ST

OVERLAY SUBMISSION SET - 01/21/2025



ZEN NORTH

620 E MARKET STREET
LOUISVILLE, KY 40202

COVER SHEET

01/21/2025

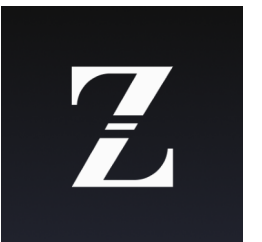

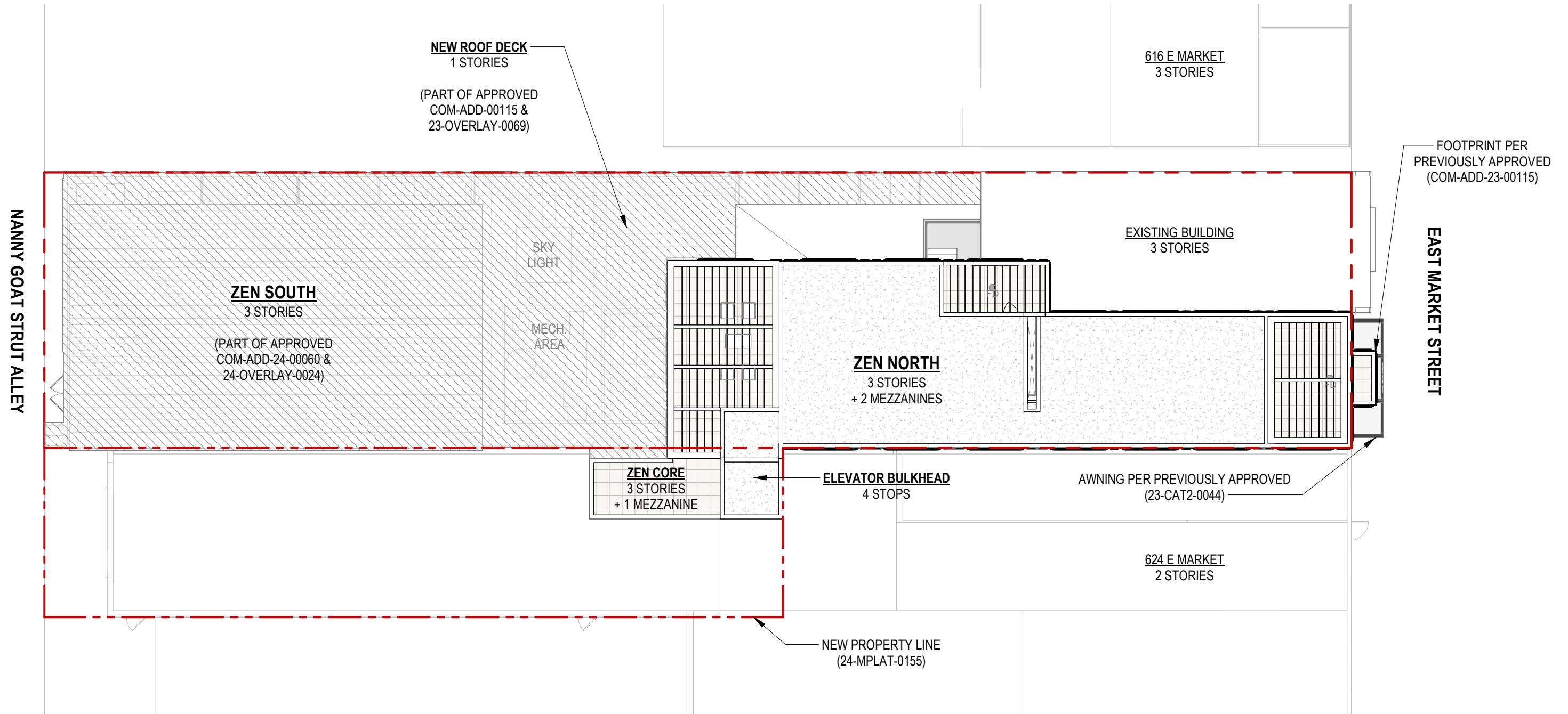

ZEN NORTH

620 E MARKET STREET
LOUISVILLE, KY 40202

(PREVIOUSLY APPROVED: COM-ADD-23-00067 & 22-OVERLAY-0035)

SITE PLAN

01/21/2025

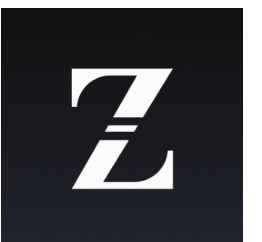



FRONT FACADE - NORTH



FRONT FACADE - NORTHEAST

ZEN NORTH
620 E MARKET STREET
LOUISVILLE, KY 40202

CURRENT FACADE PHOTOS

01/21/2025



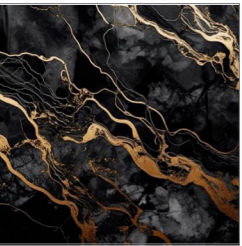

1. CROWN PANELS -
GOLD MARBLE



2. WINDOW PLANTER -
WEATHERED STEEL



3. FACADE STEPPING -
CHARCOAL EIFS



4. STEEL AWNING -
CHARCOAL STEEL

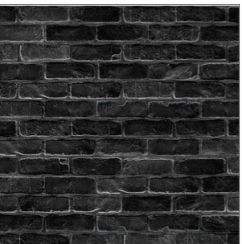

5. ENTRY FACADE -
CHARCOAL BRICK

ZEN NORTH

620 E MARKET STREET
LOUISVILLE, KY 40202

MATERIAL PALETTE - NORTH
(MARKET STREET)

01/21/2025



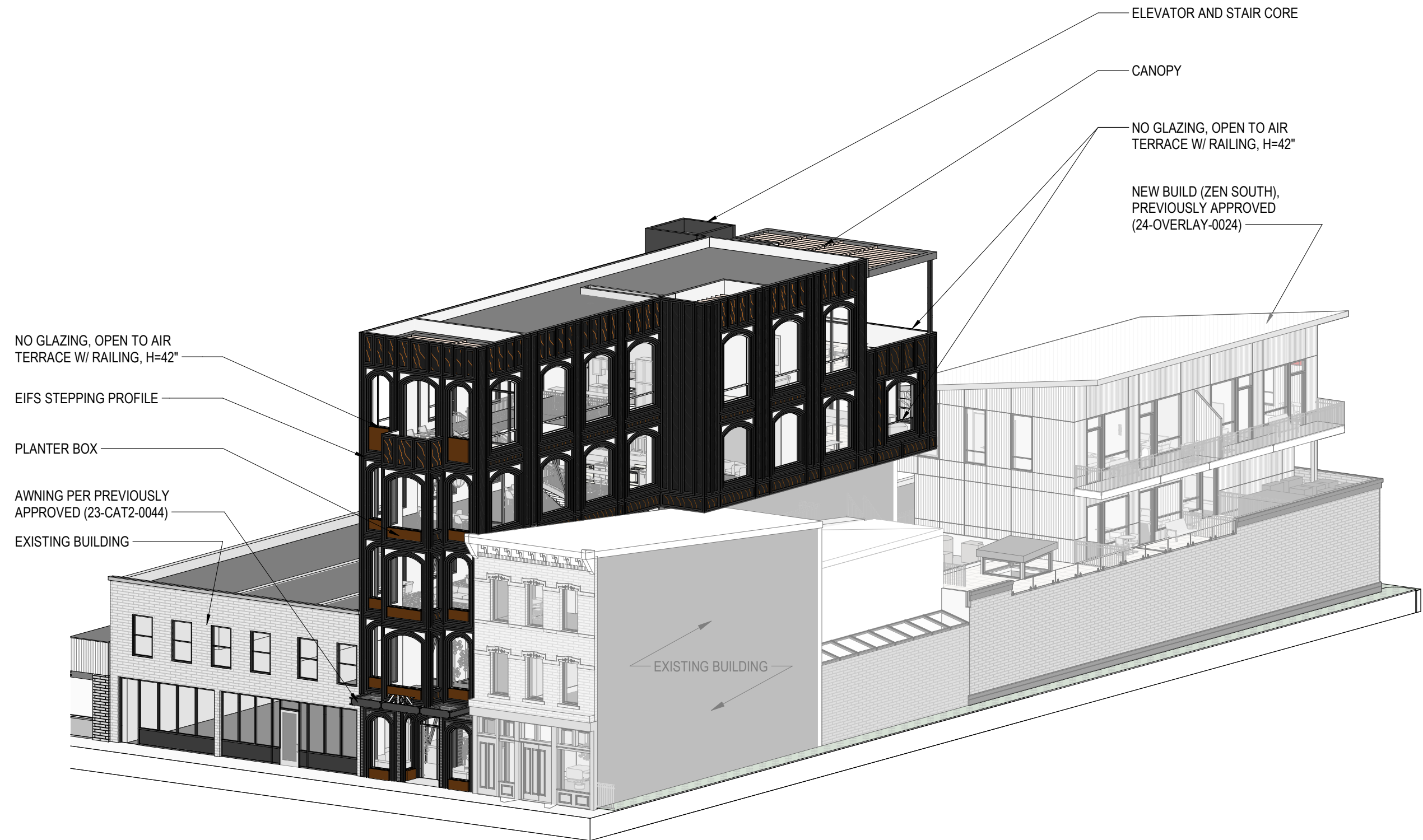

ZEN NORTH

620 E MARKET STREET
LOUISVILLE, KY 40202

3D PERSPECTIVE - NORTH

01/21/2025

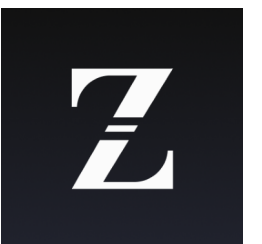

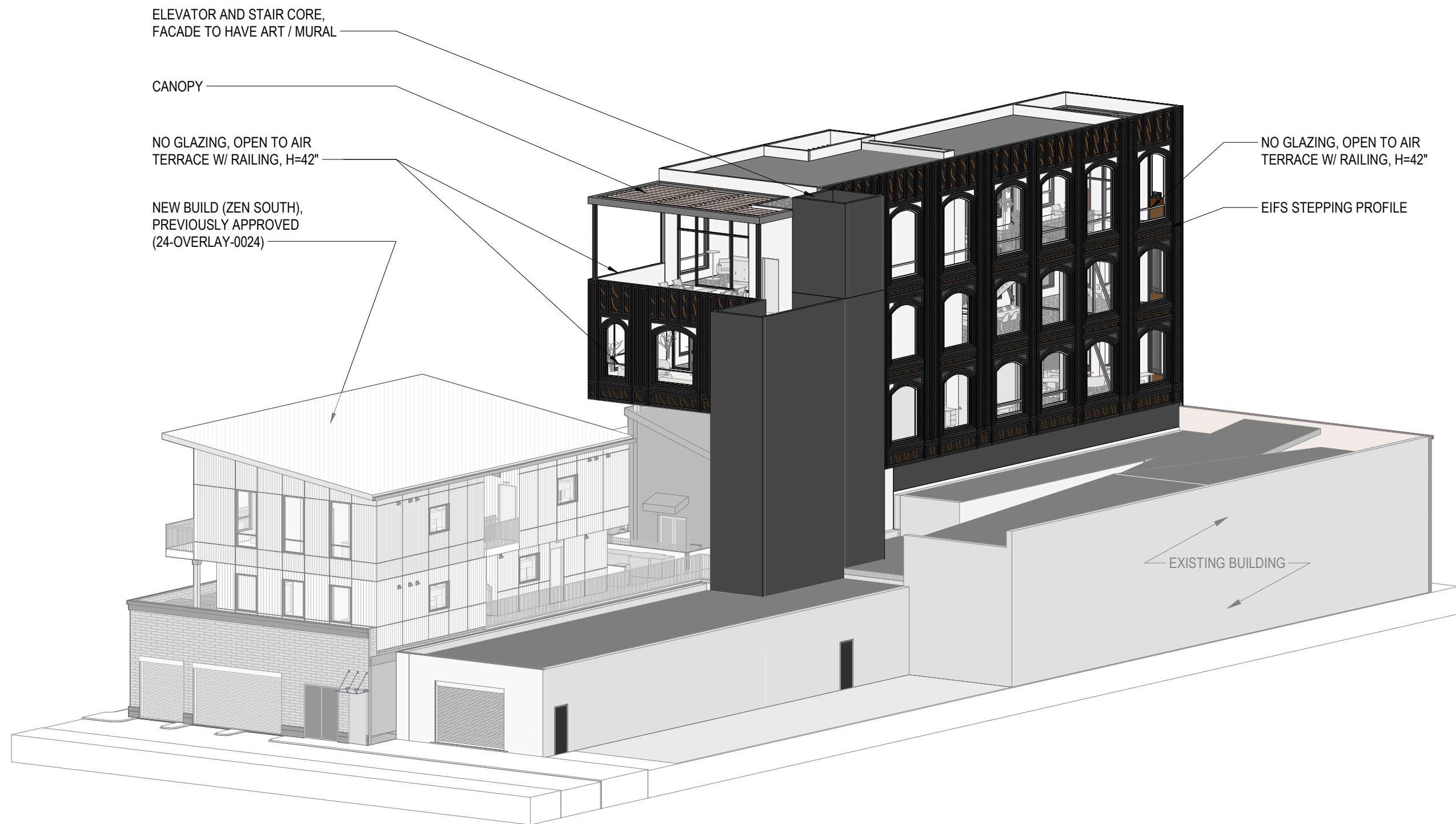

ZEN NORTH

620 E MARKET STREET
LOUISVILLE, KY 40202

3D PERSPECTIVE - SOUTH

01/21/2025

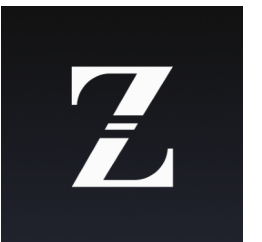



ZEN NORTH

620 E MARKET STREET
LOUISVILLE, KY 40202

DRAWING SCALE: 3/32" = 1'-0"

NORTH ELEVATION

01/21/2025

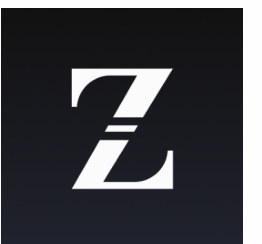

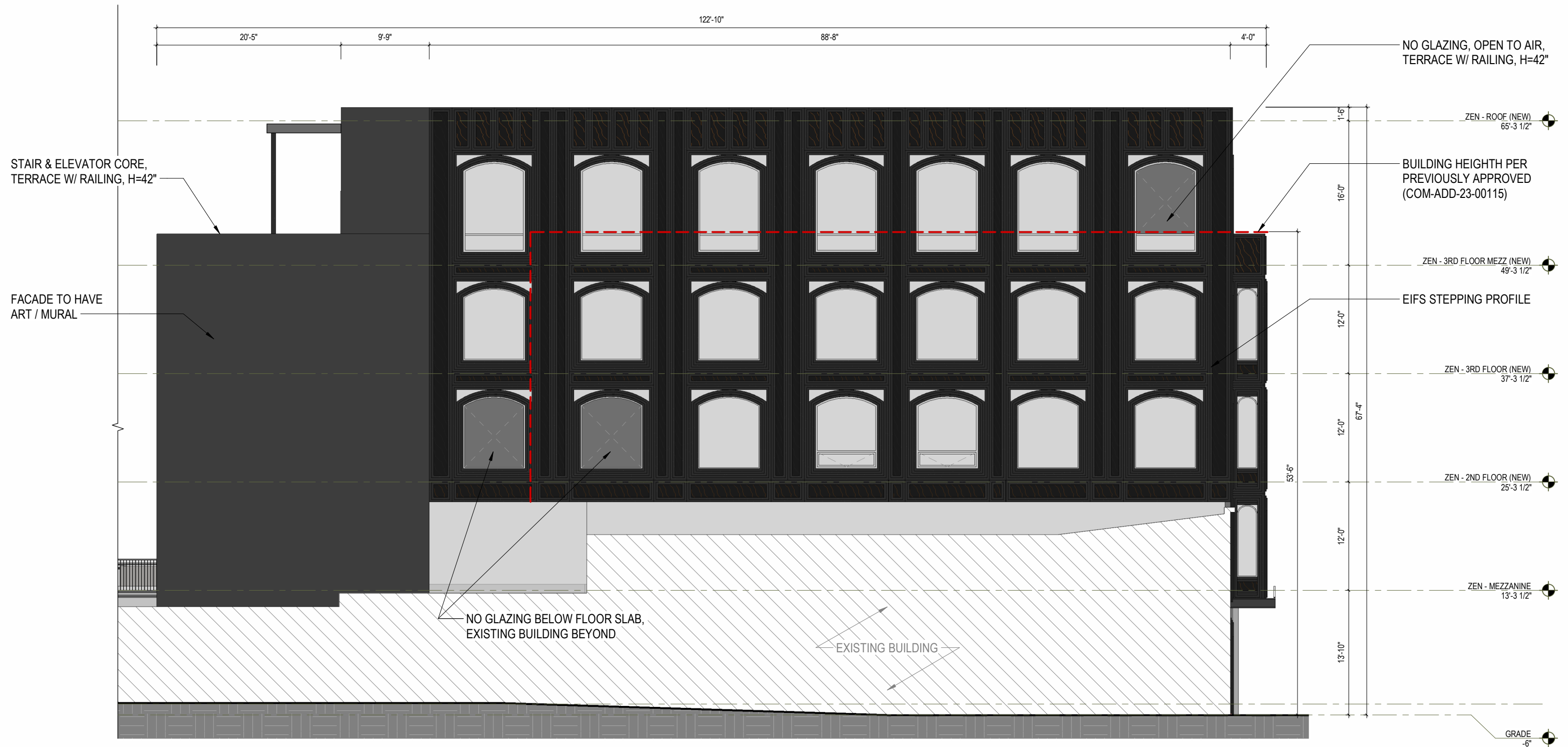

ZEN NORTH

620 E MARKET STREET
LOUISVILLE, KY 40202

DRAWING SCALE: 3/32" = 1'-0"

EAST ELEVATION

01/21/2025

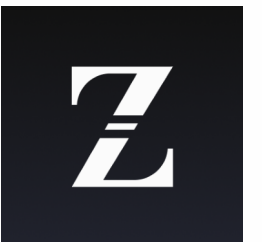

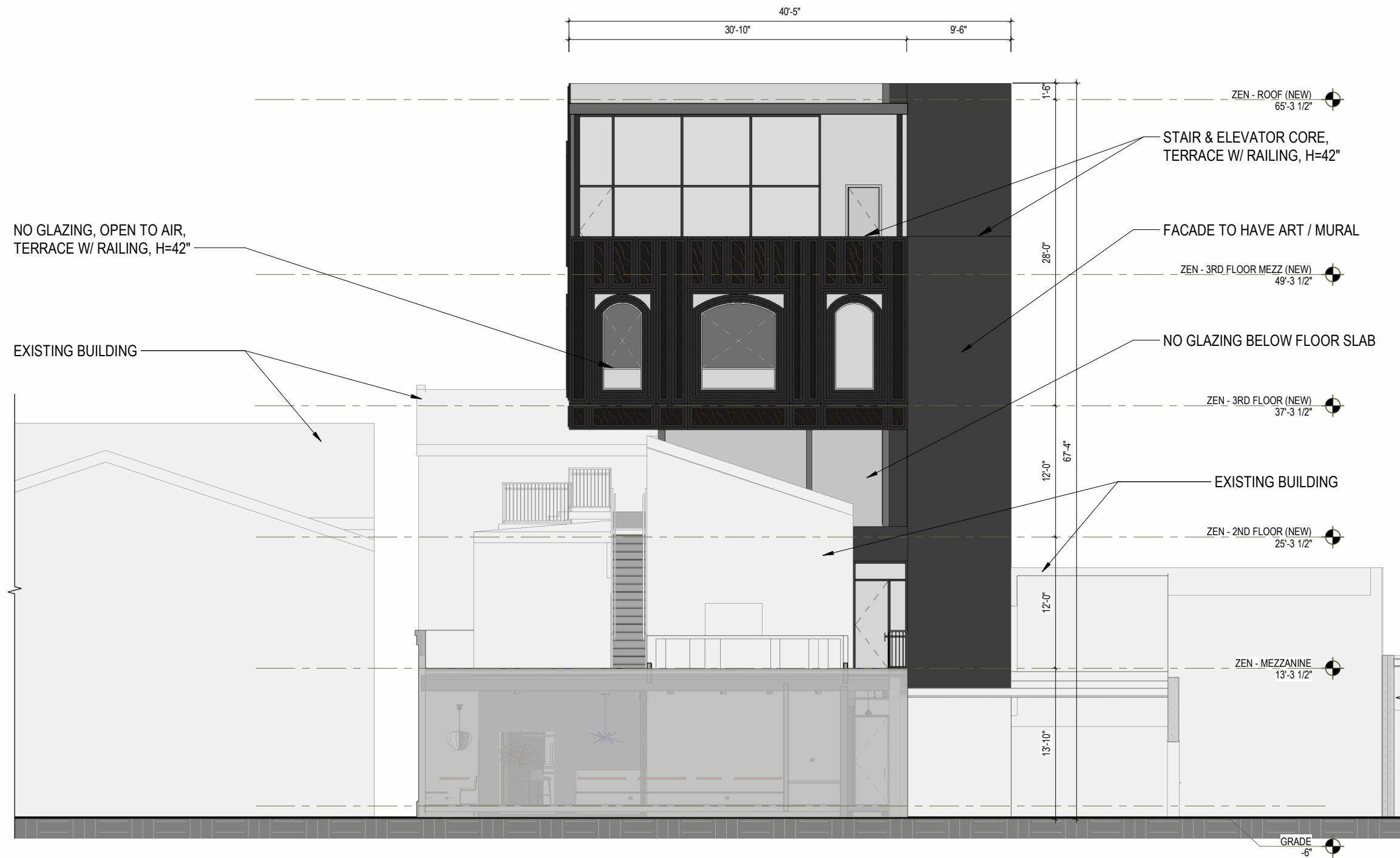

NANNY GOAT STRUT ALLEY (SOUTH)

ZEN NORTH

620 E MARKET STREET
LOUISVILLE, KY 40202

DRAWING SCALE: 3/32" = 1'-0"

SOUTH ELEVATION

01/21/2025

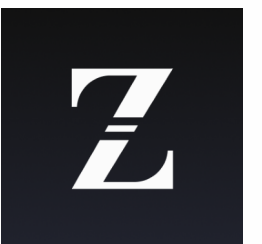

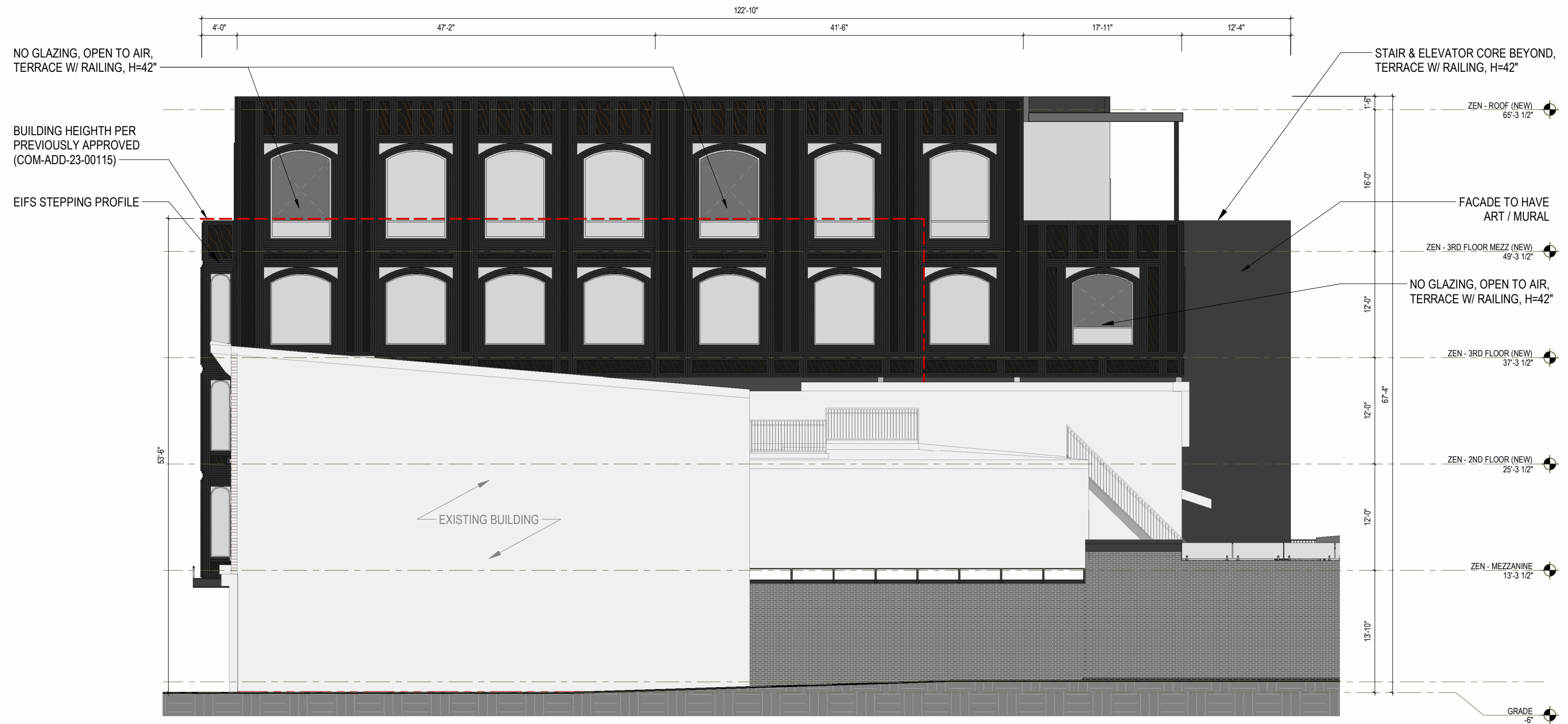

ZEN NORTH

620 E MARKET STREET
LOUISVILLE, KY 40202

DRAWING SCALE: 3/32" = 1'-0"

WEST ELEVATION

01/21/2025



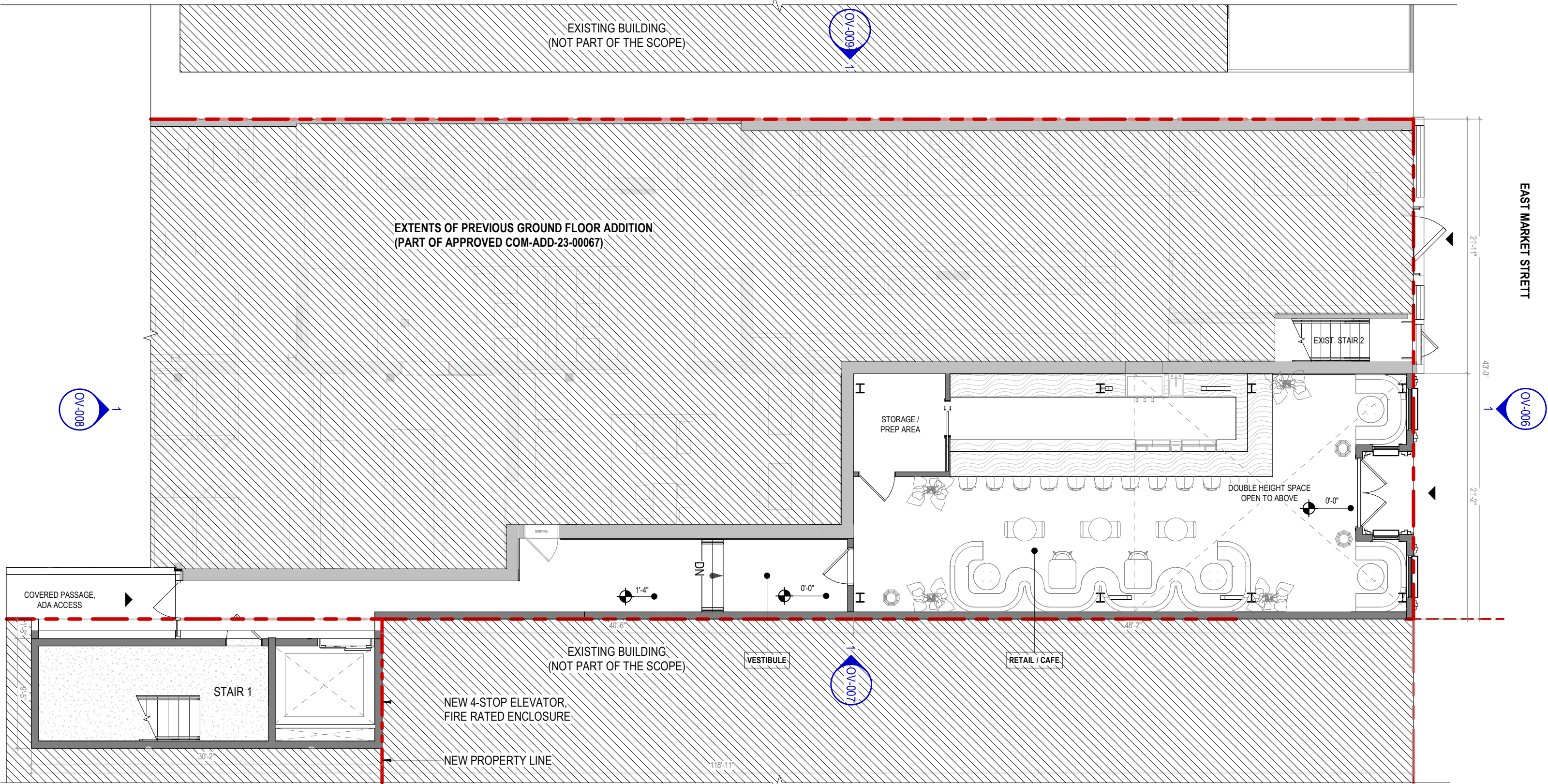

ZEN NORTH

620 E MARKET STREET
LOUISVILLE, KY 40202

DRAWING SCALE: 1/8" = 1'-0"

GROUND FLOOR PLAN
(RENOVATED)

01/21/2025



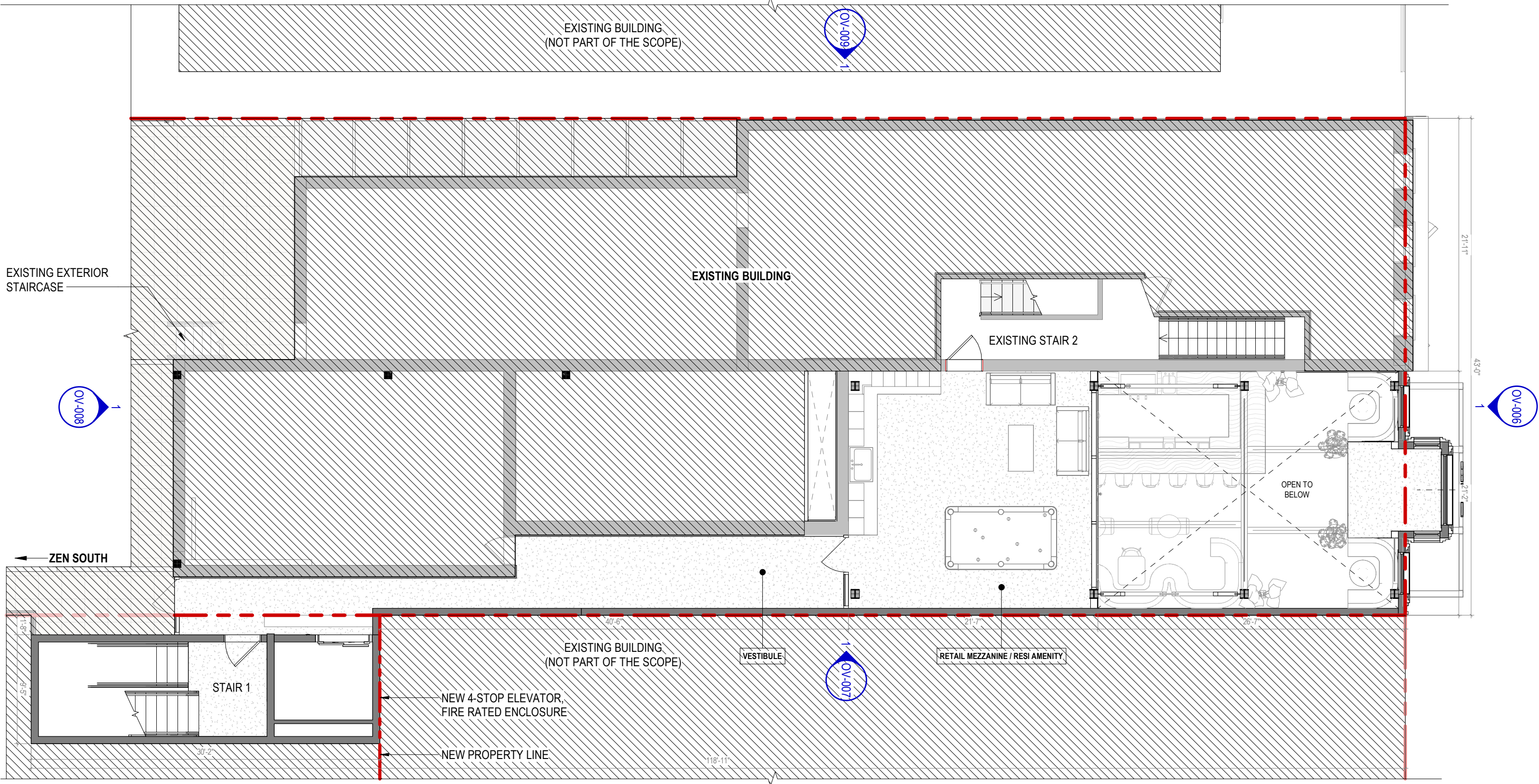

ZEN NORTH

620 E MARKET STREET
LOUISVILLE, KY 40202

DRAWING SCALE: 1/8" = 1'-0"

GROUND MEZZANINE FLOOR
PLAN (NEW FLOOR)

01/21/2025



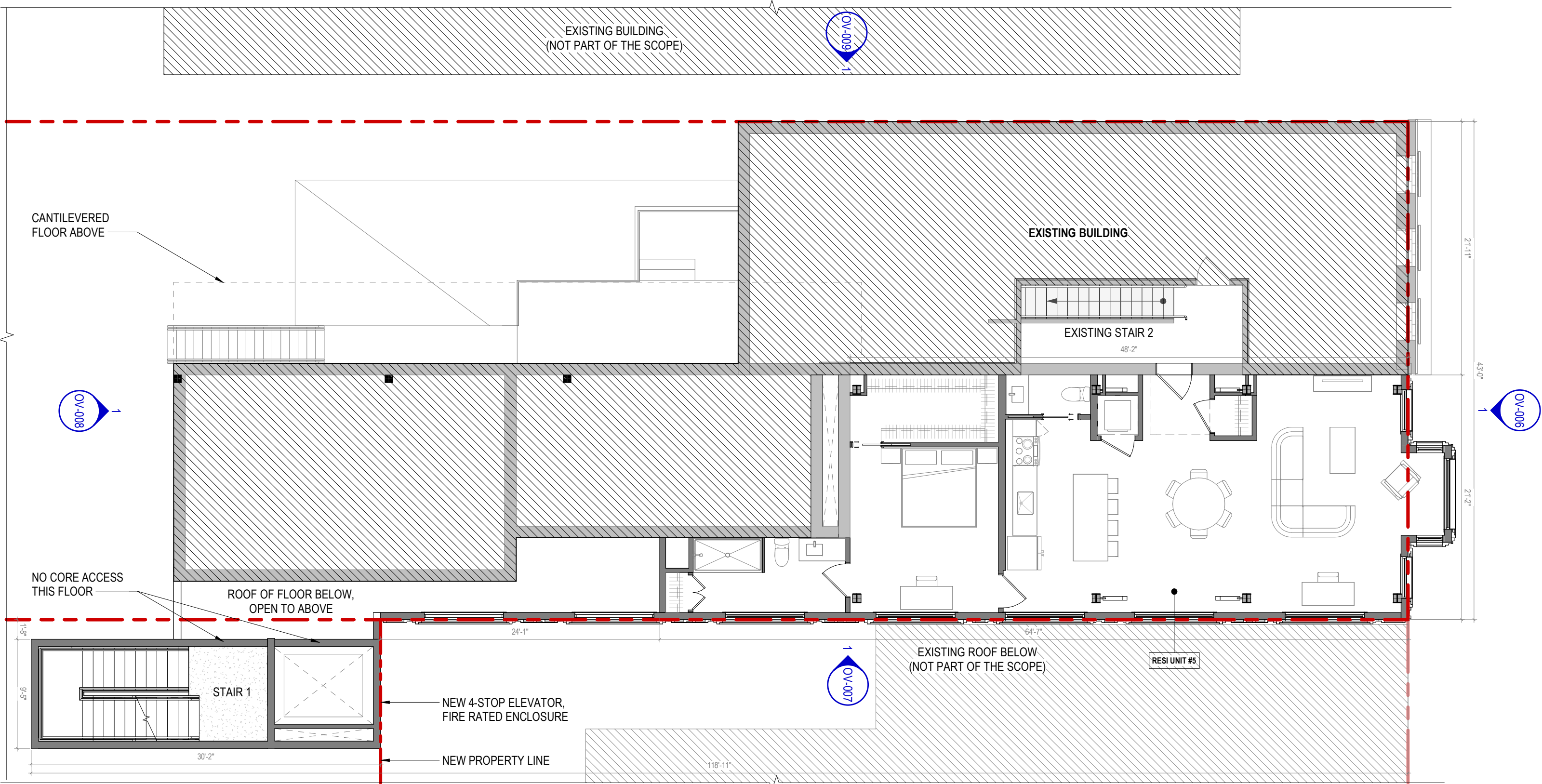

ZEN NORTH

620 E MARKET STREET
LOUISVILLE, KY 40202

DRAWING SCALE: 1/8" = 1'-0"

SECOND FLOOR PLAN (NEW FLOOR)

01/21/2025



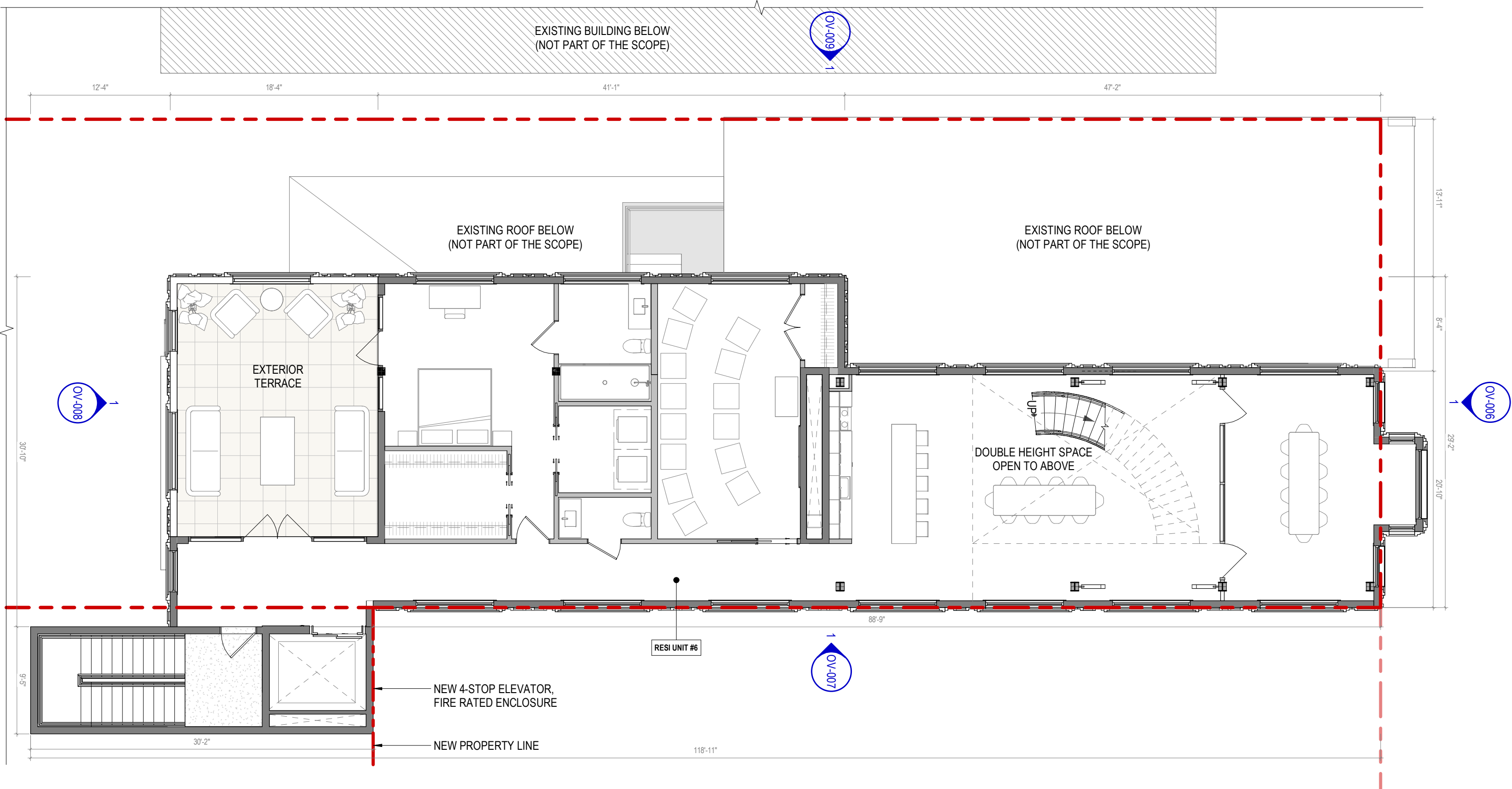

ZEN NORTH

620 E MARKET STREET
LOUISVILLE, KY 40202

DRAWING SCALE: 1/8" = 1'-0"

THIRD FLOOR PLAN (NEW
FLOOR)

01/21/2025



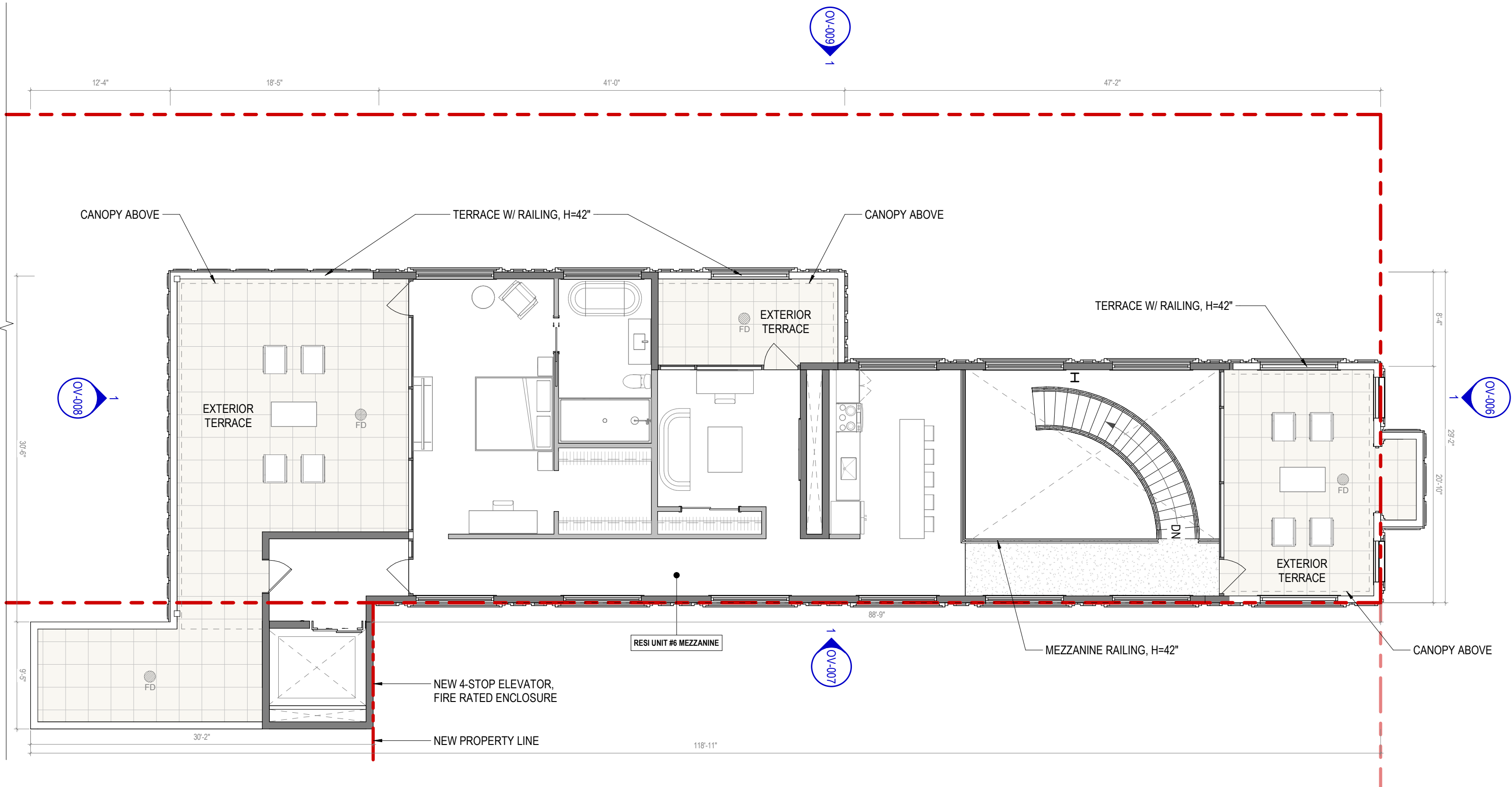

ZEN NORTH

620 E MARKET STREET
LOUISVILLE, KY 40202

DRAWING SCALE: 1/8" = 1'-0"

THIRD MEZZANINE FLOOR PLAN
(NEW FLOOR)

01/21/2025



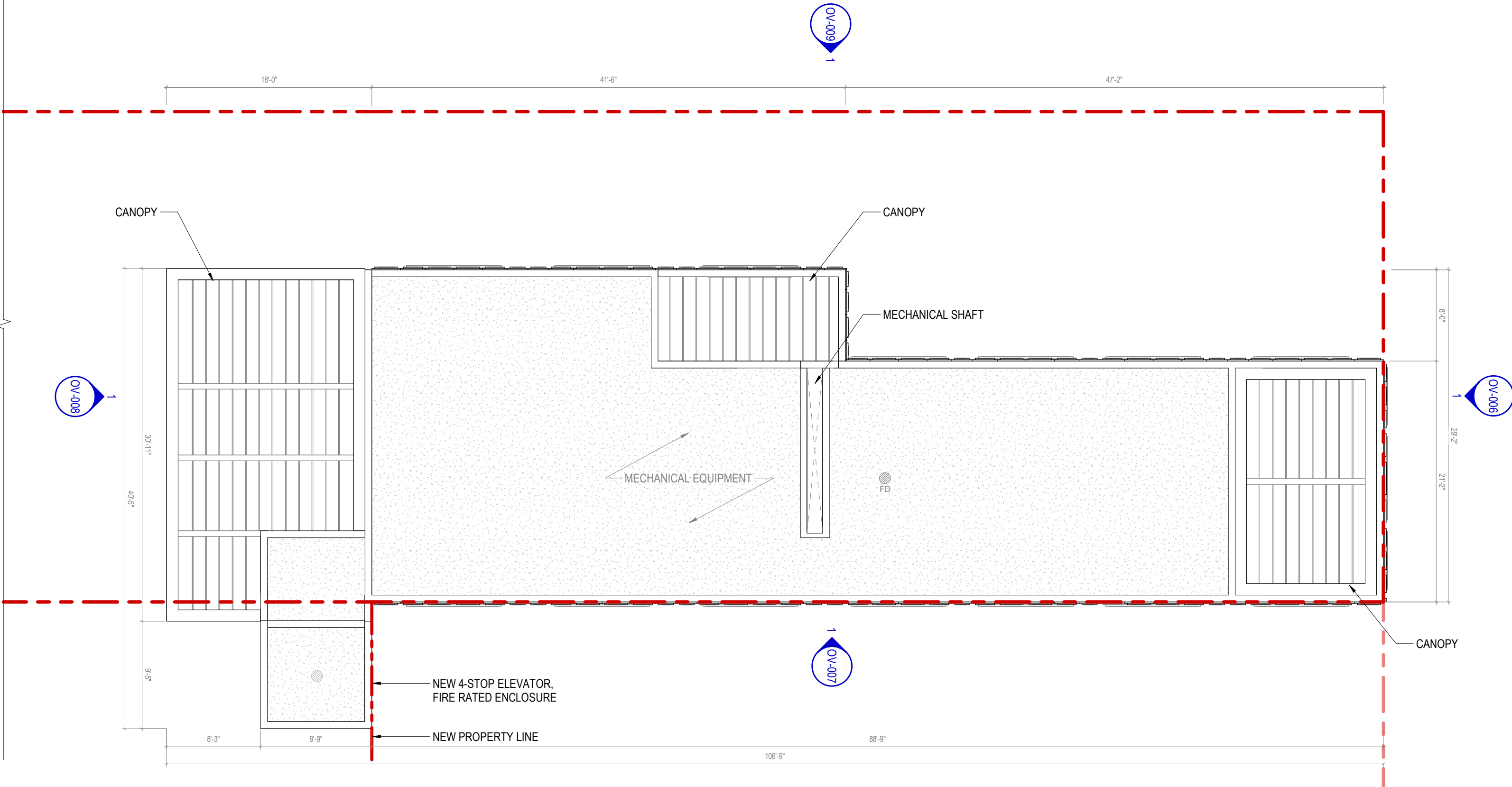

ZEN NORTH

620 E MARKET STREET
LOUISVILLE, KY 40202

DRAWING SCALE: 1/8" = 1'-0"

ROOF FLOOR PLAN (NEW
FLOOR)

01/21/2025

