

**NOTES:**

- A title search was not provided and this property is subject to all easements, right-of-ways, covenants, liens, and encumbrances, whether shown hereon or not.
- This survey was conducted by method of random traverse baseline with sideshots and was not adjusted. The reciprocal backsight distance error was less than 0.05'.
- Subject property is located in Flood Zone "X" per a review of FIRM #21111C0043E, effective 12/5/06. Based on the above information, this property is not located in a Special Flood Hazard Area.
- The reference meridian for this survey is the line of Edenside Avenue, having an assumed bearing of N 57°15'00" E.

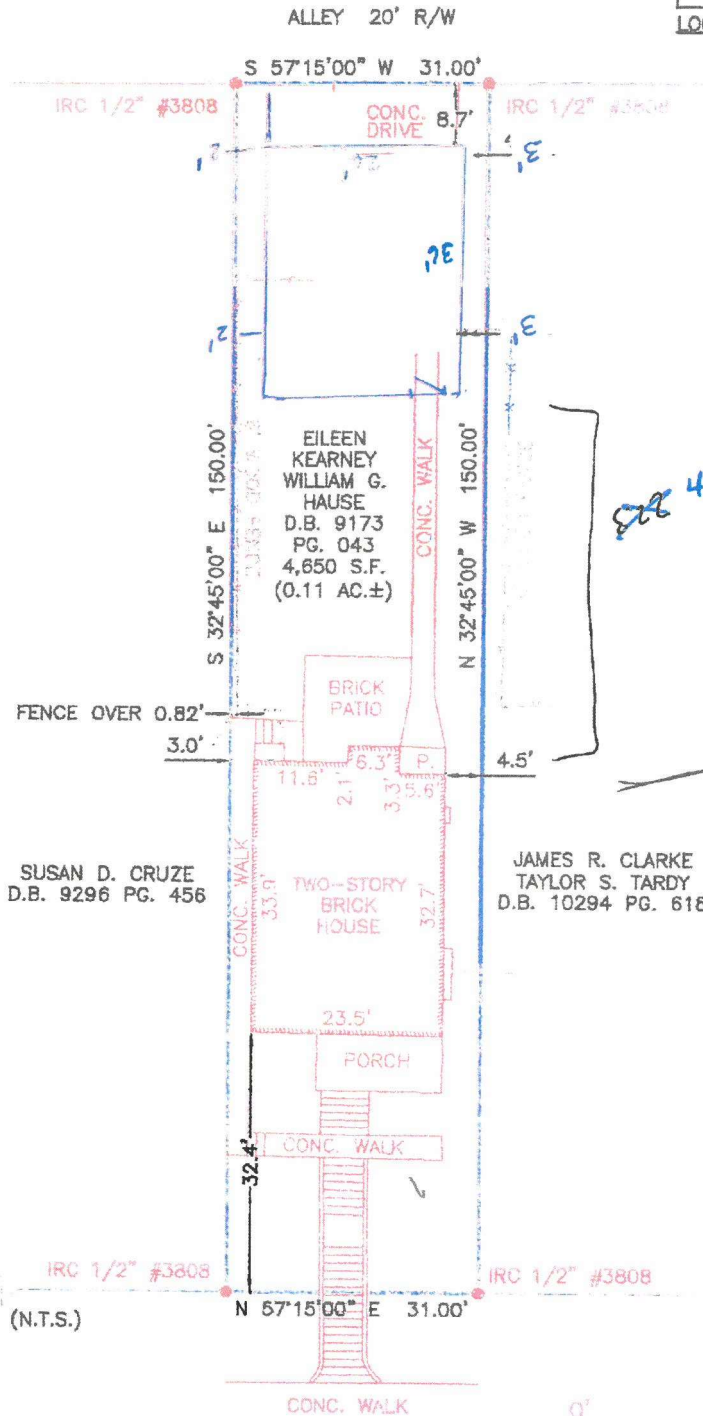
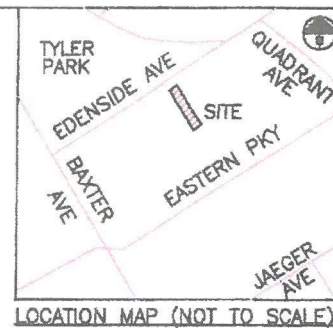

*Private Yard OK*

*40.9 x 31 = 1267  
66.3  
31 x 150 = 4650  
x .20 %  
930 sqft*

*83.7*

**RECEIVED**  
MAR 19 2025  
OFFICE OF PLANNING

**LEGEND**

- = SET MONUMENT (18")
- = FOUND MONUMENT
- = FENCE LINE
- = BOUNDARY LINE

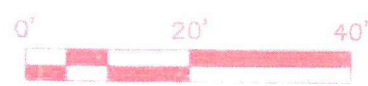

**EDENSIDE AVENUE**  
60' R/W - D.B. 366 PG. 639

**SURVEYOR'S CERTIFICATE**

I hereby certify that this plat and survey were made under my direct supervision and represents a Boundary Survey in compliance with 201 KAR 18:150.



**BOUNDARY SURVEY**  
FOR EILEEN KEARNEY  
1634 EDENSIDE AVE, LOUISVILLE KY 40204

PARCEL ID #076B01480000  
D.B. 9173 PG. 043

LOGSDON SURVEYING

*25-WP-0061*