



Crown Castle
2000 Corporate Drive
Canonsburg, PA 15317

Robert L. Ritter
Government Relations Counsel

Tel (724) 416-2417
Fax (724) 416-4417

bob.ritter@crowncastle.com

May 19, 2014

Via Overnight Delivery

Mr. Ted Smith
Chief of Economic Growth and Innovation
Department of Economic Growth and Innovation
444 South Fifth St., Ste. 600
Louisville, KY 40202
(502) 574-4140

COPY

RE: Application for Communications Franchise Agreement

Dear Mr. Smith:

Crown Castle NG Central Inc. ("Crown Castle"), a wholly-owned indirect subsidiary of Crown Castle International Corp. ("CCIC"), is hereby making an application to the Louisville Jefferson County Metro Government ("Metro") for permission to operate within Metro rights-of-way (ROW) pursuant to the Louisville Metro Code ("Code").

The use of wireless communications networks continues to grow dramatically. In the United States wireless devices now outnumber people, over fifty percent of Americans own a smartphone, and nearly one-third of households have no wireline telephone service.¹ Wireless data traffic increased 123% from 2010 to 2011, driven by smartphones running an average of 22 "apps".² Wireless callers place nearly 400,000 9-1-1 calls each day, and soon subscribers will receive automatic emergency alerts about severe weather at their location,³ and send text messages, photos, and video to 9-1-1 centers.⁴ Wireless broadband provides Americans with increased convenience and safety, but it also created productivity gains which will add nearly \$680 billion to the United States gross domestic product (GDP) over a decade.⁵ The availability of wireless broadband connections is critical to economic growth in the United States and in the City, and Crown Castle is preparing to make a major capital investment in infrastructure to serve the City. Section 20-201 *et seq.* of the Code provides for permitting within the ROW. Crown Castle intends to comply with these permits requirements. Included with this letter please find the completed Communications Franchise Application. Also, please accept the following information to be incorporated to address the "Additional Requirements" of the application:

¹ Wireless 101, CTIA – The Wireless Association (visited January 25, 2013) <
http://www.ctia.org/media/industry_info/index.cfm/AID/10319 >.

² *Id.*

³ Weather Ready Nation, National Oceanic and Atmospheric Administration (viewed January 25, 2013) <
<http://www.nws.noaa.gov/com/weatherreadynation/wea.html> >.

⁴ See, e.g., David Rash, FCC Moves to Implement Text-to-911 Nationwide, eWeek, December 13, 2012 (viewed January 25, 2013) <
<http://www.eweek.com/mobile/fcc-moves-to-implement-text-to-911-nationwide/> >. (Describing an event in which burglars in York County, Virginia, were captured with the help of cell phone photos taken by a 13-year-old girl.)

⁵ The gain in GDP is projected in the period from 2008 to 2018. Roger Entner, *The Increasingly Important Impact of Wireless Broadband Technology and Services on the U.S. Economy: A Follow up to the 2005 Ovum Report on the Impact of the US Wireless Telecom Industry on the US Economy* at 4 (2008).

1. Supplementary, additional or other information:

- (a) **Description of Services to be Provided:** CCIC is the largest provider of Distributed Antenna Systems and Small Cell Networks (collectively "SCN") infrastructure in the country with over 10,000 antenna nodes on air or in construction. CCIC owns, operates and leases towers and other infrastructure, such as small cell solutions and third party land interests beneath towers for wireless communications, and is the largest wireless infrastructure operator in the United States. Founded in 1994, CCIC is a NYSE-traded company and a component company of the S&P 500 Index. Crown Castle is a "carriers' carrier" providing "RF Transport Services" that carry voice and data traffic handed off to it by wireless providers (such as cellular and PCS). It carries that traffic via its fiber optic lines to and from antennas located on utility and/or street light poles to a central network hub.
- (b) **Scope of Metro Operations:** Crown Castle has been contracted by a major wireless carrier to construct an SCN network in two areas, with the preliminary fiber network and node locations identified on the attached map. Crown Castle expects to engage in the actual construction in the right-of-way during the fourth quarter of 2014 and the first quarter of 2015. We believe the construction of these networks will bring substantial benefit to the City by providing enhanced wireless service, including fast data speeds. Once constructed, the fiber network will have the ability to support other wireless carriers and to be expanded to adjacent areas, minimizing future construction and disruption in the area. Each node location will include small telecommunications equipment deployed in the ROW as depicted in the attached node profile drawing.
2. **Copy of Applicant's Certificate of Authority:** Crown Castle has made application dated March 24, 2014 with the Kentucky Public Service Commission for a Certificate of Authority. By letter dated May 9, 2014, the PSC approved Crown Castle to provide Competitive Local Exchange Services in the Commonwealth, under Filing No. TFS2014-00205 [<http://psc.ky.gov/trf/TRFListFilings.aspx?ID=TFS2014-00205>]. A copy of the application and letter are attached. .
3. **FCC Authority:** While Crown Castle is not required to hold any federal licenses to operate the network as contemplated, Crown Castle is a federally-registered telecommunication carrier (Registration # 0010120830).
4. **Insurance:** Attached is an insurance certificate from Crown Castle naming the Louisville Jefferson County Metro Government as an additional insured. Please advise as to whether this COI is acceptable to the Louisville Metro Insurance and Risk Coordinator.
5. **Certification:** The applicant, Crown Castle NG Central LLC, agrees to be bound by all provisions of the Franchise and agrees to obtain all application permits and authorizations prior to constructing, installing or operating a System in the right-of-way

At any time during your review of enclosed material, Crown Castle is available for a meeting between our project personnel and appropriate Metro staff to answer any questions.

Mr. Ted Smith
May 19, 2013
Page 3

If you have any questions about the application and jurisdictional materials, please don't hesitate to contact me at (724) 416-2417, or bob.ritter@crowncastle.com. We appreciate your cooperation.

Sincerely,

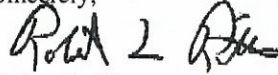
A handwritten signature in black ink, appearing to read "Ritter", followed by a large, stylized number "2" and another signature.

Robert L. Ritter
Government Relations Counsel
Small Cell Networks

Enclosures:

Ten (10) copies of Application package including:

- a. Application
- b. Preliminary network maps
- c. Node profile drawing
- d. Project plan
- e. PSC approval letter and application for Certificate of Authority
- f. Certificate of Insurance
- g. Check for \$1,000 application fee



Louisville Metro

Communications Franchise Application

(This application must be filed with ten (10) additional copies)

(For more detail on application requirements and communications franchises generally, please review Louisville Metro Code of Ordinances §116.70 – 116.99 at www.louisvilleky.gov/economicdevelopment)

Applicant Information

Applicant Name: Crown Castle NG Central LLC
(Complete Legal Name as Registered with the Kentucky Secretary of State)

Address: 2000 Corporate Drive

City: Cannonsburg State: PA Zip Code: 15317

E-mail Address: Bob.Ritter@CrownCastle.com

Phone Number: (724) 416-2417 Fax Number: (724) 416-4417

Local Representative Information

Name: Robert Ritter, Government Relations Counsel

Address: SAME AS ABOVE

City: _____ State: _____ Zip Code: _____

E-mail Address: _____

Phone Number: _____ Fax Number: _____

Emergency Contact Information: 24/7 NOC - (800) 788-7011

Description of Proposed System Design (LMCO § 116.71 (D)(1)(c)):

Fiber-based small-cell network at the approximate location identified in the attached maps -

Description of All Types of Service Proposed (LMCO § 116.71 (D)(1)(d)):

Crown Castle is a "carrier's carrier" providing RF Transport and dark fiber services to other telecommunications carriers.

Disclosure of Ownership of Facilities (LMCO § 116.71 (D)(1)(e)):

Crown Castle will construct, control, operate and maintain the network.

Additional Requirements - Please submit the following:

1. A technical description of the type of system proposed by the applicant and the applicant's plan for the installation of the system (Please see LMCO § 116.71 (D)(1)(f) for specific requirements for description).
2. The engineering statement required by LMCO § 116.71 (D)(1)(g).
3. Copy of the applicant's certificate of authority from the Public Service Commission ("PSC") or a signed statement that applicant is not lawfully required to have such certificate from the PSC.
4. Copy of the applicant's certificate of authority from the Federal Communications Commission ("FCC") or a signed statement that the applicant is not lawfully required to have such certificate from the FCC.
5. Copy of all required insurance policies and certificates with a signed statement from Louisville Metro's Insurance and Risk Coordinator that such policies and certificates are acceptable to Louisville Metro.
6. A statement signed by the applicant that the applicant agrees to be bound by all provisions of the Franchise and agrees to obtain all application permits and authorizations prior to constructing, installing or operating a System in the right-of-way.
7. Filing Fee
8. Supplementary, additional or other information that the applicant deems reasonable for consideration.

Louisville Metro hereby puts the applicant on notice of the following:

1. Applications may be modified at any time prior to the opening of the applications, provided that any modifications must be duly executed in the manner that the applicant's application must be executed.
2. Louisville Metro reserves the right to require such supplementary, additional or other information that it deems reasonable necessary for its determinations.
3. Louisville Metro reserves the right to waive all formalities and/or technicalities where the best interest of Louisville Metro may be served.
4. Franchises shall be granted in accordance with Kentucky Constitution Sections 163 and 164. All franchisees shall be required to obtain and maintain any necessary and lawful permit, license certification, grant, registration or any other authorization required by any appropriate governmental entity.
5. Any franchise granted pursuant to this application shall take effect and be in force from and after the effective date of a resolution granting a franchise, provided that on or before said date, franchisee shall:
 - a. Enter into and execute such contracts and documents as required by Louisville Metro that are consistent with the terms and provisions of LMCO § 116.71-116.99.
 - b. File certificates of insurance as required by LMCO § 116.71-116.99.
 - c. File such bond or bonds as required by LMCO § 116.71-116.99.
 - d. Advise the Director of Finance in writing of Franchisee's address for mail and official notifications from Louisville Metro.

CERTIFICATION

Applicant hereby certifies that the information provided by the applicant is true and correct and that the person signing on behalf of the applicant is authorized to do so. Applicant further acknowledges and certifies that it shall be responsible to certify to Louisville Metro any material changes to the information provided in the completed application during the term of any Franchise.

Complete Legal Name of Applicant: Crown Castle NG Central LLC

By: [Signature]

Title: Robert L. Roth, Government Relations Counsel

Date: May 19, 2014

NOTICE TO APPLICANTS

Information submitted on applications is a public record under the Kentucky Open Records Act, Sections 61.870, et. seq. of the Kentucky Revised Statutes. Under that law, certain kinds of proprietary and trade information are exempt from disclosure. Should an applicant believe that any information required to be submitted involves confidential proprietary or trade information, the applicant should contact the Metro Public Works Department before the application is filed and request a determination as to whether the information is covered by the exemption. If no such request is made prior to the filing of the application, the applicant will be deemed to have waived any entitlement to confidentiality under the Open Records Act.

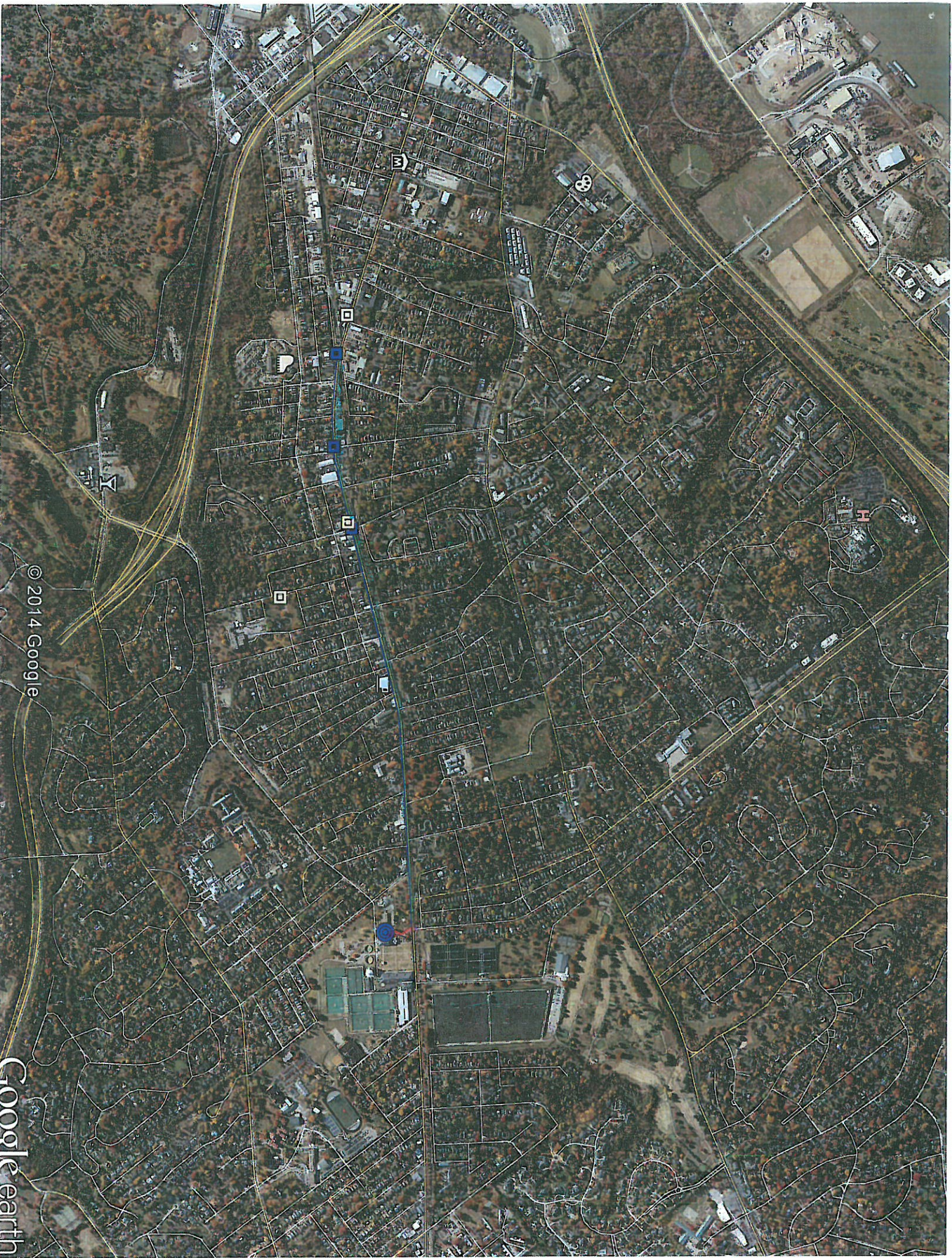

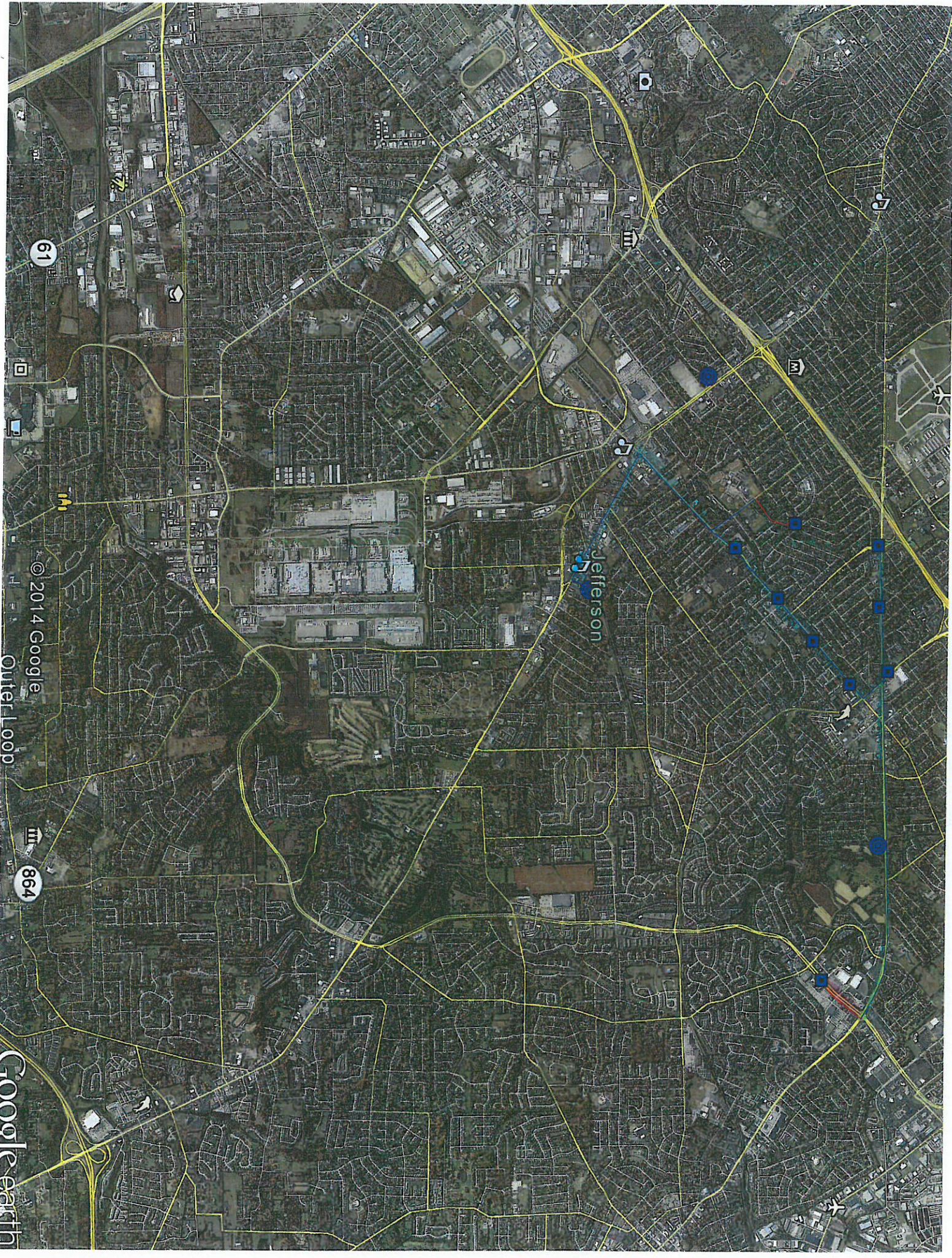

61

© 2014 Google

Outer Loop

864

Google earth

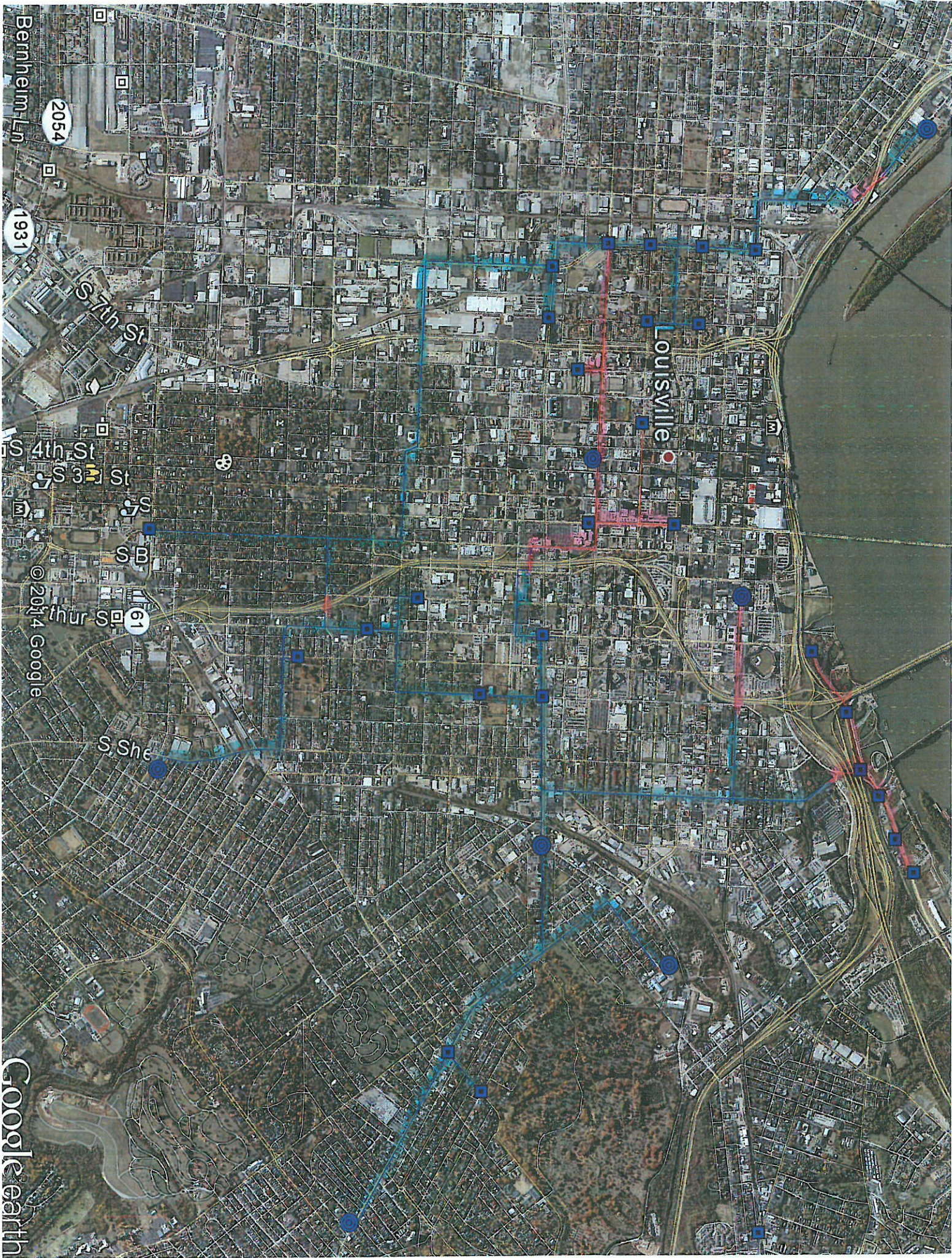

1	2	3	4	5	6	7	8	9	10	11	12	13	14	15	16	17	18	19	20	21	22	23	24	25	26	27	28	29	30	31	32	33	34	35	36	37	38	39	40	41	42	43	44	45	46	47	48	49	50	51	52	53	54	55	56	57	58	59	60	61	62	63	64	65	66	67	68	69	70	71	72	73	74	75	76	77	78	79	80	81	82	83	84	85	86	87	88	89	90	91	92	93	94	95	96	97	98	99	100	101	102	103	104	105	106	107	108	109	110	111	112	113	114	115	116	117	118	119	120	121	122	123	124	125	126	127	128	129	130	131	132	133	134	135	136	137	138	139	140	141	142	143	144	145	146	147	148	149	150	151	152	153	154	155	156	157	158	159	160	161	162	163	164	165	166	167	168	169	170	171	172	173	174	175	176	177	178	179	180	181	182	183	184	185	186	187	188	189	190	191	192	193	194	195	196	197	198	199	200	201	202	203	204	205	206	207	208	209	210	211	212	213	214	215	216	217	218	219	220	221	222	223	224	225	226	227	228	229	230	231	232	233	234	235	236	237	238	239	240	241	242	243	244	245	246	247	248	249	250	251	252	253	254	255	256	257	258	259	260	261	262	263	264	265	266	267	268	269	270	271	272	273	274	275	276	277	278	279	280	281	282	283	284	285	286	287	288	289	290	291	292	293	294	295	296	297	298	299	300	301	302	303	304	305	306	307	308	309	310	311	312	313	314	315	316	317	318	319	320	321	322	323	324	325	326	327	328	329	330	331	332	333	334	335	336	337	338	339	340	341	342	343	344	345	346	347	348	349	350	351	352	353	354	355	356	357	358	359	360	361	362	363	364	365	366	367	368	369	370	371	372	373	374	375	376	377	378	379	380	381	382	383	384	385	386	387	388	389	390	391	392	393	394	395	396	397	398	399	400	401	402	403	404	405	406	407	408	409	410	411	412	413	414	415	416	417	418	419	420	421	422	423	424	425	426	427	428	429	430	431	432	433	434	435	436	437	438	439	440	441	442	443	444	445	446	447	448	449	450	451	452	453	454	455	456	457	458	459	460	461	462	463	464	465	466	467	468	469	470	471	472	473	474	475	476	477	478	479	480	481	482	483	484	485	486	487	488	489	490	491	492	493	494	495	496	497	498	499	500	501	502	503	504	505	506	507	508	509	510	511	512	513	514	515	516	517	518	519	520	521	522	523	524	525	526	527	528	529	530	531	532	533	534	535	536	537	538	539	540	541	542	543	544	545	546	547	548	549	550	551	552	553	554	555	556	557	558	559	560	561	562	563	564	565	566	567	568	569	570	571	572	573	574	575	576	577	578	579	580	581	582	583	584	585	586	587	588	589	590	591	592	593	594	595	596	597	598	599	600	601	602	603	604	605	606	607	608	609	610	611	612	613	614	615	616	617	618	619	620	621	622	623	624	625	626	627	628	629	630	631	632	633	634	635	636	637	638	639	640	641	642	643	644	645	646	647	648	649	650	651	652	653	654	655	656	657	658	659	660	661	662	663	664	665	666	667	668	669	670	671	672	673	674	675	676	677	678	679	680	681	682	683	684	685	686	687	688	689	690	691	692	693	694	695	696	697	698	699	700	701	702	703	704	705	706	707	708	709	710	711	712	713	714	715	716	717	718	719	720	721	722	723	724	725	726	727	728	729	730	731	732	733	734	735	736	737	738	739	740	741	742	743	744	745	746	747	748	749	750	751	752	753	754	755	756	757	758	759	760	761	762	763	764	765	766	767	768	769	770	771	772	773	774	775	776	777	778	779	780	781	782	783	784	785	786	787	788	789	790	791	792	793	794	795	796	797	798	799	800	801	802	803	804	805	806	807	808	809	810	811	812	813	814	815	816	817	818	819	820	821	822	823	824	825	826	827	828	829	830	831	832	833	834	835	836	837	838	839	840	841	842	843	844	845	846	847	848	849	850	851	852	853	854	855	856	857	858	859	860	861	862	863	864	865	866	867	868	869	870	871	872	873	874	875	876	877	878	879	880	881	882	883	884	885	886	887	888	889	890	891	892	893	894	895	896	897	898	899	900	901	902	903	904	905	906	907	908	909	910	911	912	913	914	915	916	917	918	919	920	921	922	923	924	925	926	927	928	929	930	931	932	933	934	935	936	937	938	939	940	941	942	943	944	945	946	947	948	949	950	951	952	953	954	955	956	957	958	959	960	961	962	963	964	965	966	967	968	969	970	971	972	973	974	975	976	977	978	979	980	981	982	983	984	985	986	987	988	989	990	991	992	993	994	995	996	997	998	999	1000	1001	1002	1003	1004	1005	1006	1007	1008	1009	1010	1011	1012	1013	1014	1015	1016	1017	1018	1019	1020	1021	1022	1023	1024	1025	1026	1027	1028	1029	1030	1031	1032	1033	1034	1035	1036	1037	1038	1039	1040	1041	1042	1043	1044	1045	1046	1047	1048	1049	1050	1051	1052	1053	1054	1055	1056	1057	1058	1059	1060	1061	1062	1063	1064	1065	1066	1067	1068	1069	1070	1071	1072	1073	1074	1075	1076	1077	1078	1079	1080	1081	1082	1083	1084	1085	1086	1087	1088	1089	1090	1091	1092	1093	1094	1095	1096	1097	1098	1099	1100	1101	1102	1103	1104	1105	1106	1107	1108	1109	1110	1111	1112	1113	1114	1115	1116	1117	1118	1119	1120	1121	1122	1123	1124	1125	1126	1127	1128	1129	1130	1131	1132	1133	1134	1135	1136	1137	1138	1139	1140	1141	1142	1143	1144	1145	1146	1147	1148	1149	1150	1151	1152	1153	1154	1155	1156	1157	1158	1159	1160	1161	1162	1163	1164	1165	1166	1167	1168	1169	1170	1171	1172	1173	1174	1175	1176	1177	1178	1179	1180	1181	1182	1183	1184	1185	1186	1187	1188	1189	1190	1191	1192	1193	1194	1195	1196	1197	1198	1199	1200	1201	1202	1203	1204	1205	1206	1207	1208	1209	1210	1211	1212	1213	1214	1215	1216	1217	1218	1219	1220	1221	1222	1223	1224	1225	1226	1227	1228	1229	1230	1231	1232	1233	1234	1235	1236	1237	1238	1239	1240	1241	1242	1243	1244	1245	1246	1247	1248	1249	1250	1251	1252	1253	1254	1255	1256	1257	1258	1259	1260	1261	1262	1263	1264	1265	1266	1267	1268	1269	1270	1271	1272	1273	1274	1275	1276	1277	1278	1279	1280	1281	1282	1283	1284	1285	1286	1287	1288	1289	1290	1291	1292	1293	1294	1295	1296	1297	1298	1299	1300	1301	1302	1303	1304	1305	1306	1307	1308	1309	1310	1311	1312	1313	1314	1315	1316	1317	1318	1319	1320	1321	1322	1323	1324	1325	1326	1327	1328	1329	1330	1331	1332	1333	1334	1335	1336	1337	1338	1339	1340	1341	1342	1343	1344	1345	1346	1347	1348	1349	1350	1351	1352	1353	1354	1355	1356	1357	1358	1359	1360	1361	1362	1363	1364	1365	1366	1367	1368	1369	1370	1371	1372	1373	1374	1375	1376	1377	1378	1379	1380	1381	1382	1383	1384	1385	1386	1387	1388	1389	1390	1391	1392	1393	1394	1395	1396	1397	1398	1399	1400	1401	1402	1403	1404	1405	1406	1407	1408	1409	1410	1411	1412	1413	1414	1415	1416	1417	1418	1419	1420	1421	1422	1423	1424	1425	1426	1427	1428	1429	1430	1431	1432	1433	1434	1435	1436	1437	1438	1439	1440	1441	1442	1443	1444	1445	1446	1447	1448	1449	1450	1451	1452	1453	1454	1455	1456	1457	1458	1459	1460	1461	1462	1463	1464	1465	1466	1467	1468	1469	1470	1471	1472	1473	1474	1475	1476	1477	1478	1479	1480	1481	1482	1483	1484	1485	1486	1487	1488	1489	1490	1491	1492	1493	1494	1495	14
---	---	---	---	---	---	---	---	---	----	----	----	----	----	----	----	----	----	----	----	----	----	----	----	----	----	----	----	----	----	----	----	----	----	----	----	----	----	----	----	----	----	----	----	----	----	----	----	----	----	----	----	----	----	----	----	----	----	----	----	----	----	----	----	----	----	----	----	----	----	----	----	----	----	----	----	----	----	----	----	----	----	----	----	----	----	----	----	----	----	----	----	----	----	----	----	----	----	----	-----	-----	-----	-----	-----	-----	-----	-----	-----	-----	-----	-----	-----	-----	-----	-----	-----	-----	-----	-----	-----	-----	-----	-----	-----	-----	-----	-----	-----	-----	-----	-----	-----	-----	-----	-----	-----	-----	-----	-----	-----	-----	-----	-----	-----	-----	-----	-----	-----	-----	-----	-----	-----	-----	-----	-----	-----	-----	-----	-----	-----	-----	-----	-----	-----	-----	-----	-----	-----	-----	-----	-----	-----	-----	-----	-----	-----	-----	-----	-----	-----	-----	-----	-----	-----	-----	-----	-----	-----	-----	-----	-----	-----	-----	-----	-----	-----	-----	-----	-----	-----	-----	-----	-----	-----	-----	-----	-----	-----	-----	-----	-----	-----	-----	-----	-----	-----	-----	-----	-----	-----	-----	-----	-----	-----	-----	-----	-----	-----	-----	-----	-----	-----	-----	-----	-----	-----	-----	-----	-----	-----	-----	-----	-----	-----	-----	-----	-----	-----	-----	-----	-----	-----	-----	-----	-----	-----	-----	-----	-----	-----	-----	-----	-----	-----	-----	-----	-----	-----	-----	-----	-----	-----	-----	-----	-----	-----	-----	-----	-----	-----	-----	-----	-----	-----	-----	-----	-----	-----	-----	-----	-----	-----	-----	-----	-----	-----	-----	-----	-----	-----	-----	-----	-----	-----	-----	-----	-----	-----	-----	-----	-----	-----	-----	-----	-----	-----	-----	-----	-----	-----	-----	-----	-----	-----	-----	-----	-----	-----	-----	-----	-----	-----	-----	-----	-----	-----	-----	-----	-----	-----	-----	-----	-----	-----	-----	-----	-----	-----	-----	-----	-----	-----	-----	-----	-----	-----	-----	-----	-----	-----	-----	-----	-----	-----	-----	-----	-----	-----	-----	-----	-----	-----	-----	-----	-----	-----	-----	-----	-----	-----	-----	-----	-----	-----	-----	-----	-----	-----	-----	-----	-----	-----	-----	-----	-----	-----	-----	-----	-----	-----	-----	-----	-----	-----	-----	-----	-----	-----	-----	-----	-----	-----	-----	-----	-----	-----	-----	-----	-----	-----	-----	-----	-----	-----	-----	-----	-----	-----	-----	-----	-----	-----	-----	-----	-----	-----	-----	-----	-----	-----	-----	-----	-----	-----	-----	-----	-----	-----	-----	-----	-----	-----	-----	-----	-----	-----	-----	-----	-----	-----	-----	-----	-----	-----	-----	-----	-----	-----	-----	-----	-----	-----	-----	-----	-----	-----	-----	-----	-----	-----	-----	-----	-----	-----	-----	-----	-----	-----	-----	-----	-----	-----	-----	-----	-----	-----	-----	-----	-----	-----	-----	-----	-----	-----	-----	-----	-----	-----	-----	-----	-----	-----	-----	-----	-----	-----	-----	-----	-----	-----	-----	-----	-----	-----	-----	-----	-----	-----	-----	-----	-----	-----	-----	-----	-----	-----	-----	-----	-----	-----	-----	-----	-----	-----	-----	-----	-----	-----	-----	-----	-----	-----	-----	-----	-----	-----	-----	-----	-----	-----	-----	-----	-----	-----	-----	-----	-----	-----	-----	-----	-----	-----	-----	-----	-----	-----	-----	-----	-----	-----	-----	-----	-----	-----	-----	-----	-----	-----	-----	-----	-----	-----	-----	-----	-----	-----	-----	-----	-----	-----	-----	-----	-----	-----	-----	-----	-----	-----	-----	-----	-----	-----	-----	-----	-----	-----	-----	-----	-----	-----	-----	-----	-----	-----	-----	-----	-----	-----	-----	-----	-----	-----	-----	-----	-----	-----	-----	-----	-----	-----	-----	-----	-----	-----	-----	-----	-----	-----	-----	-----	-----	-----	-----	-----	-----	-----	-----	-----	-----	-----	-----	-----	-----	-----	-----	-----	-----	-----	-----	-----	-----	-----	-----	-----	-----	-----	-----	-----	-----	-----	-----	-----	-----	-----	-----	-----	-----	-----	-----	-----	-----	-----	-----	-----	-----	-----	-----	-----	-----	-----	-----	-----	-----	-----	-----	-----	-----	-----	-----	-----	-----	-----	-----	-----	-----	-----	-----	-----	-----	-----	-----	-----	-----	-----	-----	-----	-----	-----	-----	-----	-----	-----	-----	-----	-----	-----	-----	-----	-----	-----	-----	-----	-----	-----	-----	-----	-----	-----	-----	-----	-----	-----	-----	-----	-----	-----	-----	-----	-----	-----	-----	-----	-----	-----	-----	-----	-----	-----	-----	-----	-----	-----	-----	-----	-----	-----	-----	-----	-----	-----	-----	-----	-----	-----	-----	-----	-----	-----	-----	-----	-----	-----	-----	-----	-----	-----	-----	-----	-----	-----	-----	-----	-----	-----	-----	-----	-----	-----	-----	-----	-----	-----	-----	-----	-----	-----	-----	-----	-----	-----	-----	-----	-----	-----	-----	-----	-----	-----	-----	-----	-----	-----	-----	-----	-----	-----	-----	-----	-----	-----	-----	-----	-----	-----	-----	-----	-----	-----	-----	-----	-----	-----	-----	-----	-----	-----	-----	-----	-----	-----	-----	-----	-----	-----	-----	-----	-----	-----	-----	-----	-----	-----	-----	-----	-----	-----	-----	-----	-----	-----	-----	-----	-----	-----	-----	-----	-----	-----	-----	-----	-----	-----	-----	-----	-----	-----	-----	-----	-----	-----	-----	-----	-----	-----	-----	-----	-----	-----	-----	-----	-----	-----	-----	-----	-----	-----	-----	-----	-----	-----	-----	-----	-----	-----	-----	-----	-----	-----	-----	-----	-----	-----	-----	-----	-----	-----	-----	-----	-----	-----	-----	-----	-----	-----	-----	-----	-----	-----	-----	-----	-----	-----	-----	-----	-----	-----	-----	-----	-----	-----	-----	-----	-----	-----	-----	-----	-----	-----	-----	-----	-----	-----	-----	-----	-----	-----	-----	-----	-----	-----	-----	-----	-----	-----	-----	-----	-----	-----	-----	-----	-----	-----	-----	-----	-----	-----	-----	-----	-----	------	------	------	------	------	------	------	------	------	------	------	------	------	------	------	------	------	------	------	------	------	------	------	------	------	------	------	------	------	------	------	------	------	------	------	------	------	------	------	------	------	------	------	------	------	------	------	------	------	------	------	------	------	------	------	------	------	------	------	------	------	------	------	------	------	------	------	------	------	------	------	------	------	------	------	------	------	------	------	------	------	------	------	------	------	------	------	------	------	------	------	------	------	------	------	------	------	------	------	------	------	------	------	------	------	------	------	------	------	------	------	------	------	------	------	------	------	------	------	------	------	------	------	------	------	------	------	------	------	------	------	------	------	------	------	------	------	------	------	------	------	------	------	------	------	------	------	------	------	------	------	------	------	------	------	------	------	------	------	------	------	------	------	------	------	------	------	------	------	------	------	------	------	------	------	------	------	------	------	------	------	------	------	------	------	------	------	------	------	------	------	------	------	------	------	------	------	------	------	------	------	------	------	------	------	------	------	------	------	------	------	------	------	------	------	------	------	------	------	------	------	------	------	------	------	------	------	------	------	------	------	------	------	------	------	------	------	------	------	------	------	------	------	------	------	------	------	------	------	------	------	------	------	------	------	------	------	------	------	------	------	------	------	------	------	------	------	------	------	------	------	------	------	------	------	------	------	------	------	------	------	------	------	------	------	------	------	------	------	------	------	------	------	------	------	------	------	------	------	------	------	------	------	------	------	------	------	------	------	------	------	------	------	------	------	------	------	------	------	------	------	------	------	------	------	------	------	------	------	------	------	------	------	------	------	------	------	------	------	------	------	------	------	------	------	------	------	------	------	------	------	------	------	------	------	------	------	------	------	------	------	------	------	------	------	------	------	------	------	------	------	------	------	------	------	------	------	------	------	------	------	------	------	------	------	------	------	------	------	------	------	------	------	------	------	------	------	------	------	------	------	------	------	------	------	------	------	------	------	------	------	------	------	------	------	------	------	------	------	------	------	------	------	------	------	------	------	------	------	------	------	------	------	------	------	------	------	------	------	------	------	------	------	------	------	------	------	------	------	------	------	------	------	------	------	------	------	------	------	------	------	------	------	------	------	------	------	------	------	------	------	------	------	------	------	------	------	------	------	------	------	------	------	------	------	------	------	------	------	------	------	------	------	------	------	------	----

PLOT DATE:

FILE NAME:

DRAFT

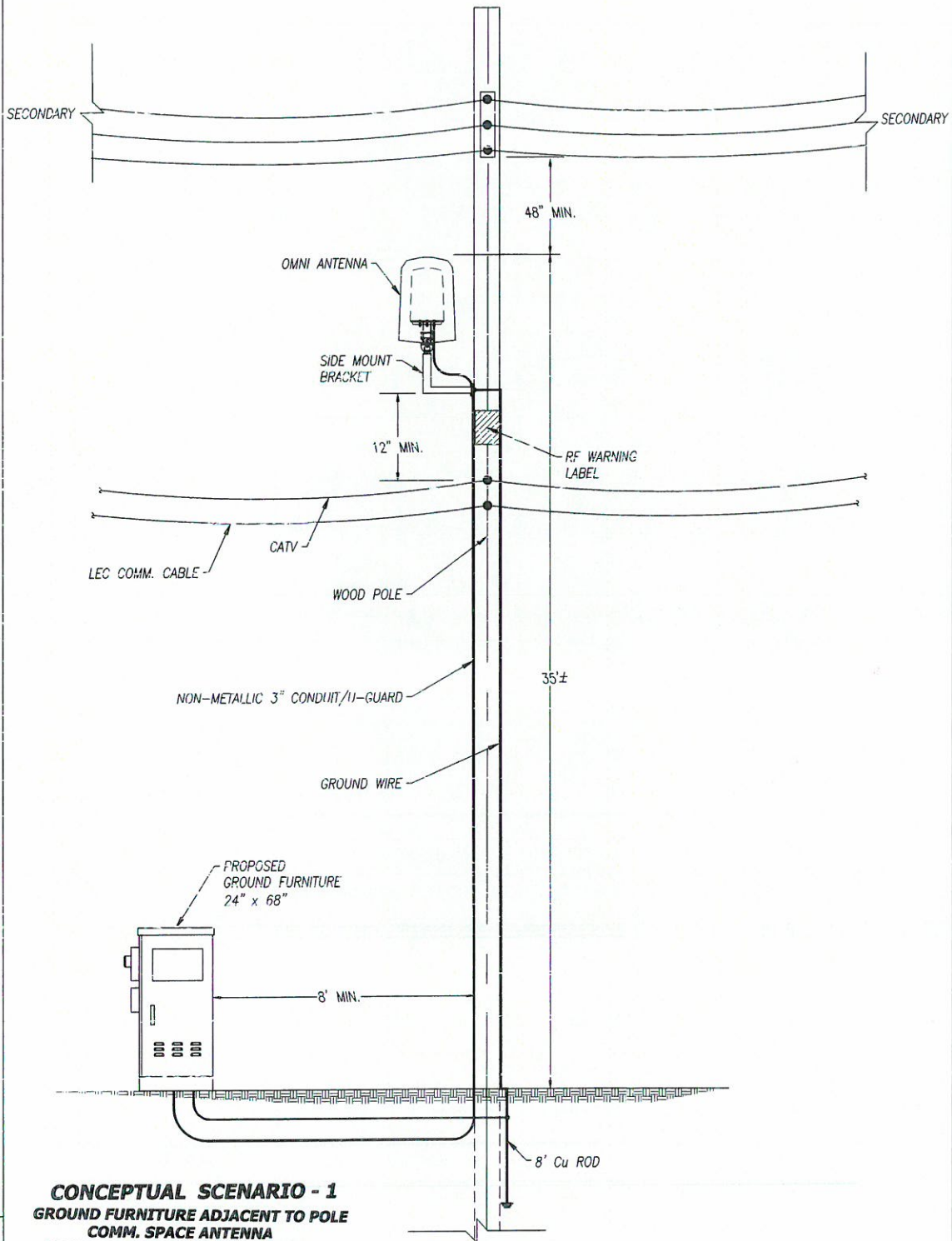

CONCEPTUAL SCENARIO - 1
GROUND FURNITURE ADJACENT TO POLE
COMM. SPACE ANTENNA
(NON CROWN CASTLE OWNED POLE)

SCALE
NONE
1

A-1

SHEET NUMBER	USA
SHEET TITLE	
SITE ADDRESS	
BUSINESS UNIT NUMBER	
SITE NAME	
SITE NUMBER	
SITE NAME	

DRAWN BY:
CHECKED BY:
DRAWING DATE: 07/29/13

REVISIONS			
NO.	DATE	DESCRIPTION	BY
1	8/7/13	DRAFT SCENARIO 1	

SPACE RESERVED FOR PROFESSIONAL SEAL



DRAWING LOG

PLOT DATE: FILE NAME:

DRAFT

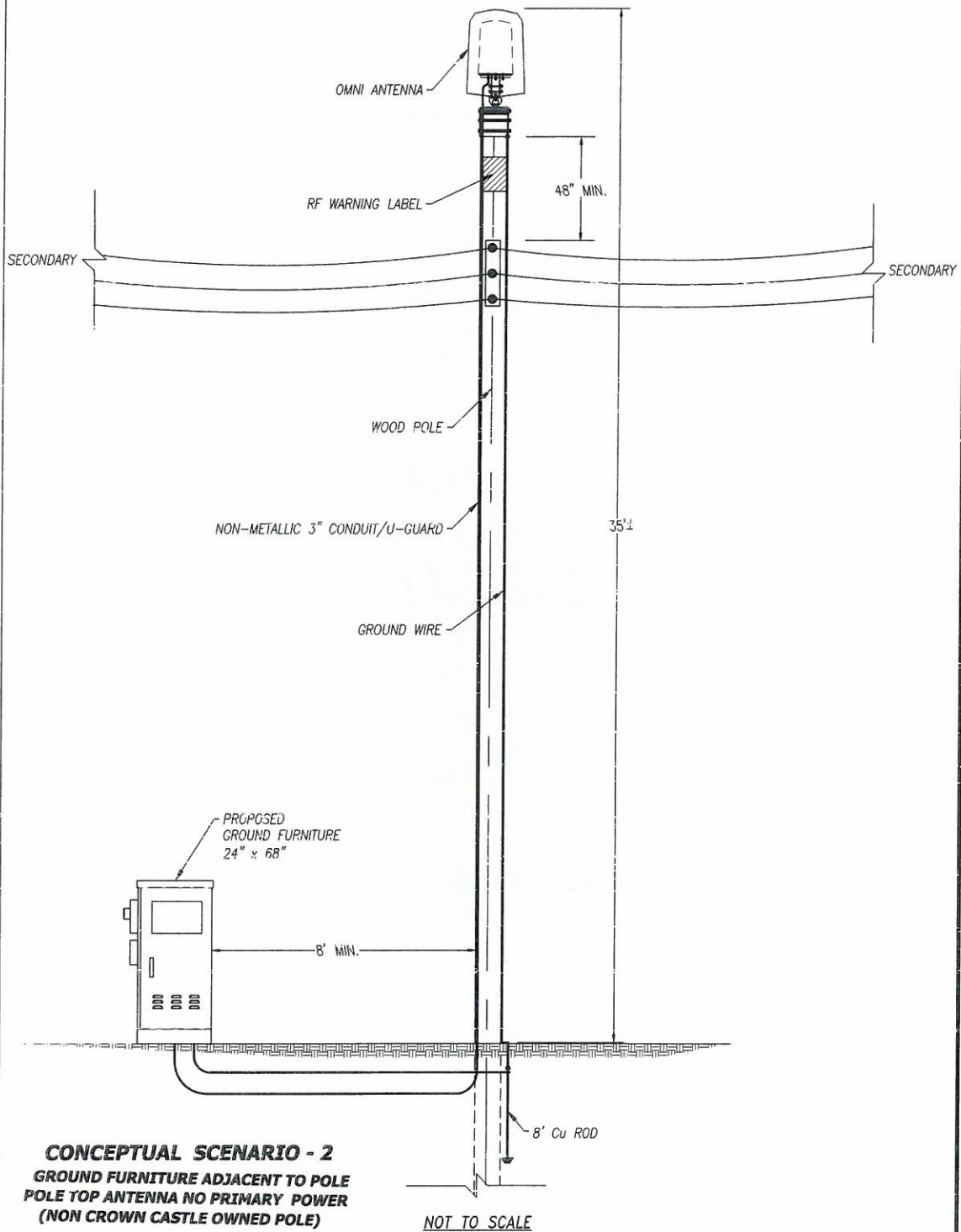

CONCEPTUAL SCENARIO - 2
GROUND FURNITURE ADJACENT TO POLE
POLE TOP ANTENNA NO PRIMARY POWER
(NON CROWN CASTLE OWNED POLE)

NOT TO SCALE

SCALE: 1

A-1

SHEET NUMBER	USA
SHEET TITLE	
SITE ADDRESS	
BUSINESS UNIT NUMBER	
SITE NAME	
SITE NUMBER	
CHECKED BY	
DRAWN BY	
DRAWING DATE	07/20/13

REVISIONS			
NO.	DATE	DESCRIPTION	BY
1	8/7/13	DRAFT SCENARIO 2	

DATE RECEIVED FOR PROFESSIONAL SEAL

890 TASMAN DRIVE
MILPITAS, CA 95035
USA

CHARTER 1000

DRAFT

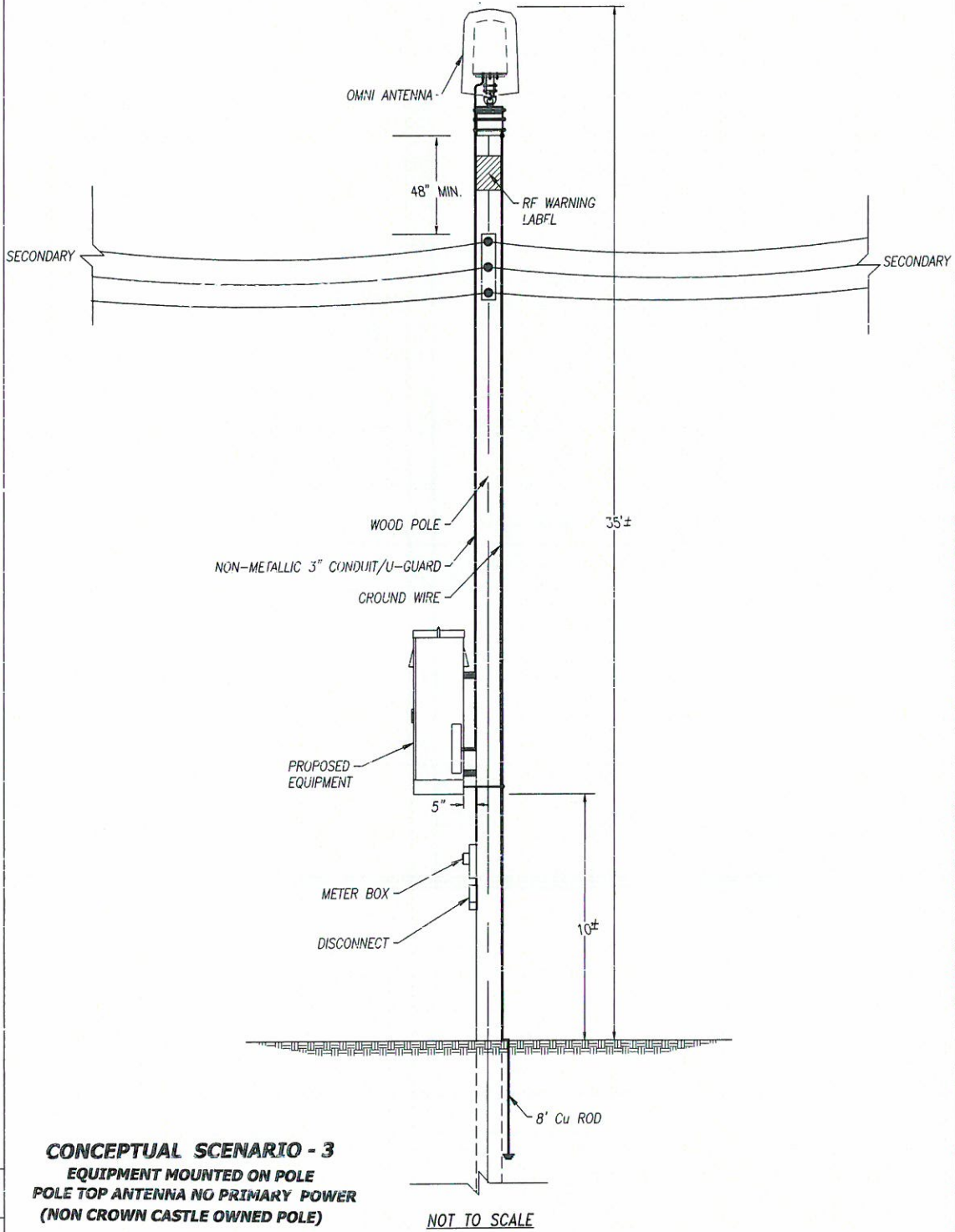

SCALE: 1

A-1

USA

SHEET TITLE

SHEET NUMBER

SITE ADDRESS

BUSINESS UNIT NUMBER

SITE NAME

SITE NUMBER

SITE NAME

CHECKED BY: 07/29/13

DRAWN BY:

REVISIONS			BY
NO.	DATE	DESCRIPTION	
1	8/7/13	DRAFT SCENARIO 3	

SIZE: 11x17 INCHES FOR PROFESSIONAL SALS

CROWN CASTLE

880 TASHMAN DRIVE
 MILPITAS, CA 95035
 USA

CROWN CASTLE

DRAFT

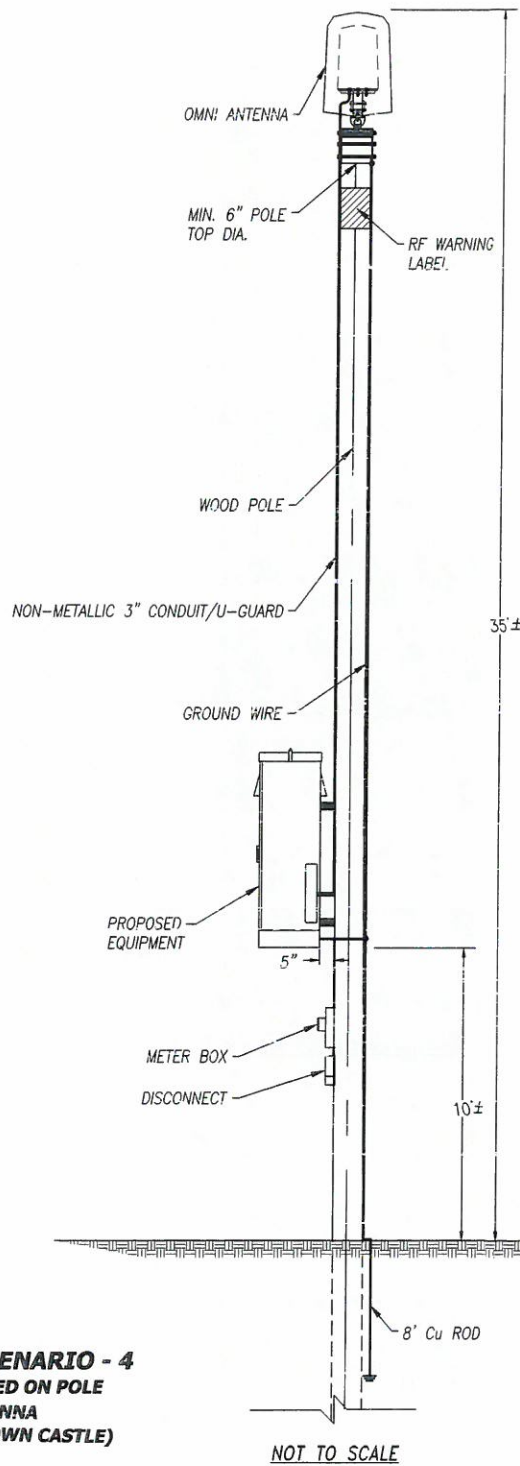

NOTE:
MIN. 40' CLASS 5 WOOD UTILITY
POLE TO BE PLACED.

CONCEPTUAL SCENARIO - 4
EQUIPMENT MOUNTED ON POLE
POLE TOP ANTENNA
(POLE OWNED BY CROWN CASTLE)

NOT TO SCALE

SCALE
1
1

A-1

SHEET NUMBER

USA

SHEET TITLE

SITE ADDRESS

BUSINESS UNIT NUMBER

SITE NAME

SITE NUMBER

SITE NAME

DRAWN BY

CHECKED BY

DRAWING DATE: 9/29/13

REVISIONS		
NO.	DATE	DESCRIPTION
1	8/7/13	DRAFT SCENARIO 4

CHARTERS 1000

890 TASMAN DRIVE
MILFORD, MA 01930
USA

CROWN CASTLE

SPACE RESERVED FOR PROFESSIONAL SEAL

DRAFT

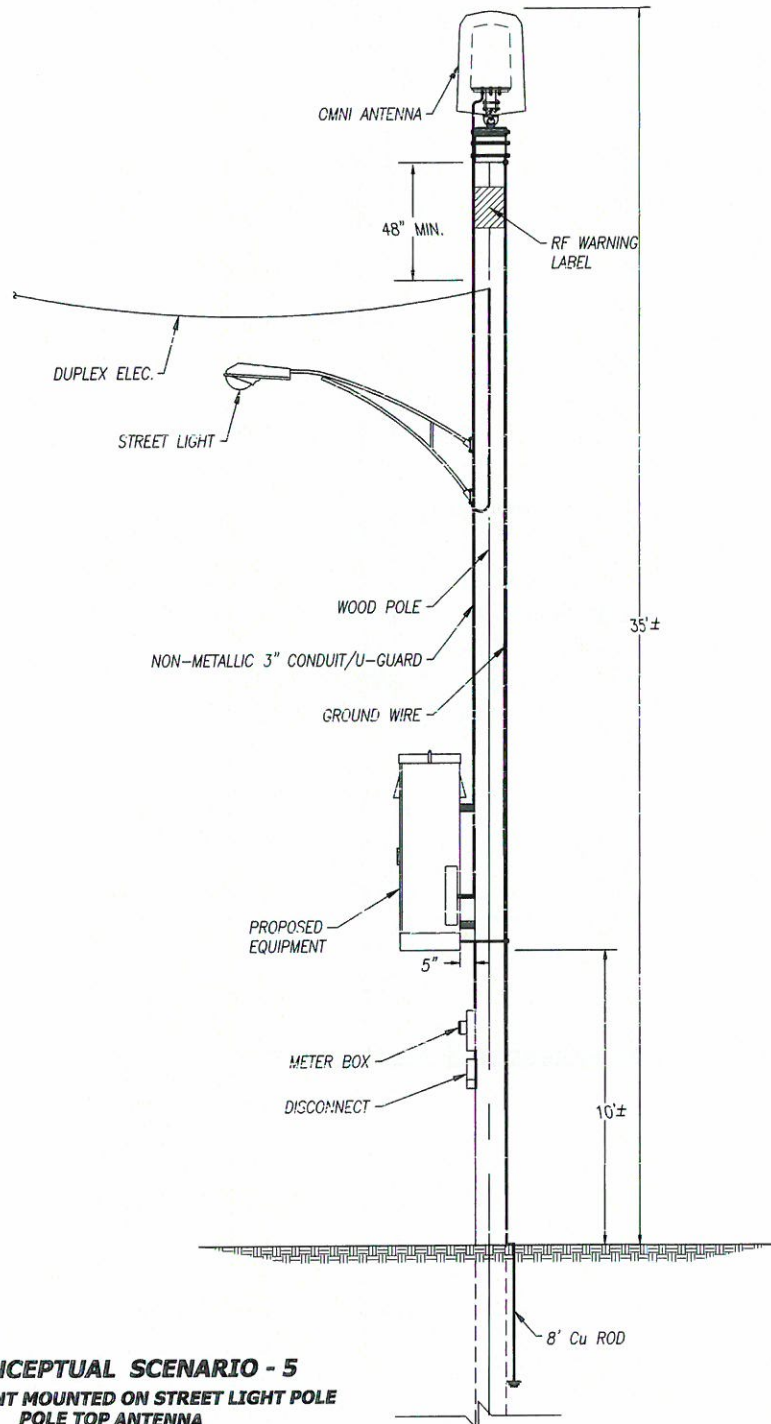

CONCEPTUAL SCENARIO - 5
EQUIPMENT MOUNTED ON STREET LIGHT POLE
POLE TOP ANTENNA
(NON CROWN CASTLE OWNED POLE)

NOT TO SCALE

SCALE
 1

A-1

SHEET NUMBER
 SHEET TITLE
 USA
 SITE ADDRESS
 BUSINESS UNIT NUMBER
 SITE NAME
 SITE NUMBER
 SITE NAME

DRAWN BY
 CHECKED BY
 DRAWING DATE: 07/29/13

REVISIONS			BY
NO.	DATE	DESCRIPTION	
1	8/7/13	DRAFT SCENARIO 5	

SHEET REVISION FOR PROFESSIONAL SEAL
 800 TASSAN DRIVE
 MILPITAS, CA 95035
 USA



CROWN CASTLE
 800 TASSAN DRIVE
 MILPITAS, CA 95035
 USA

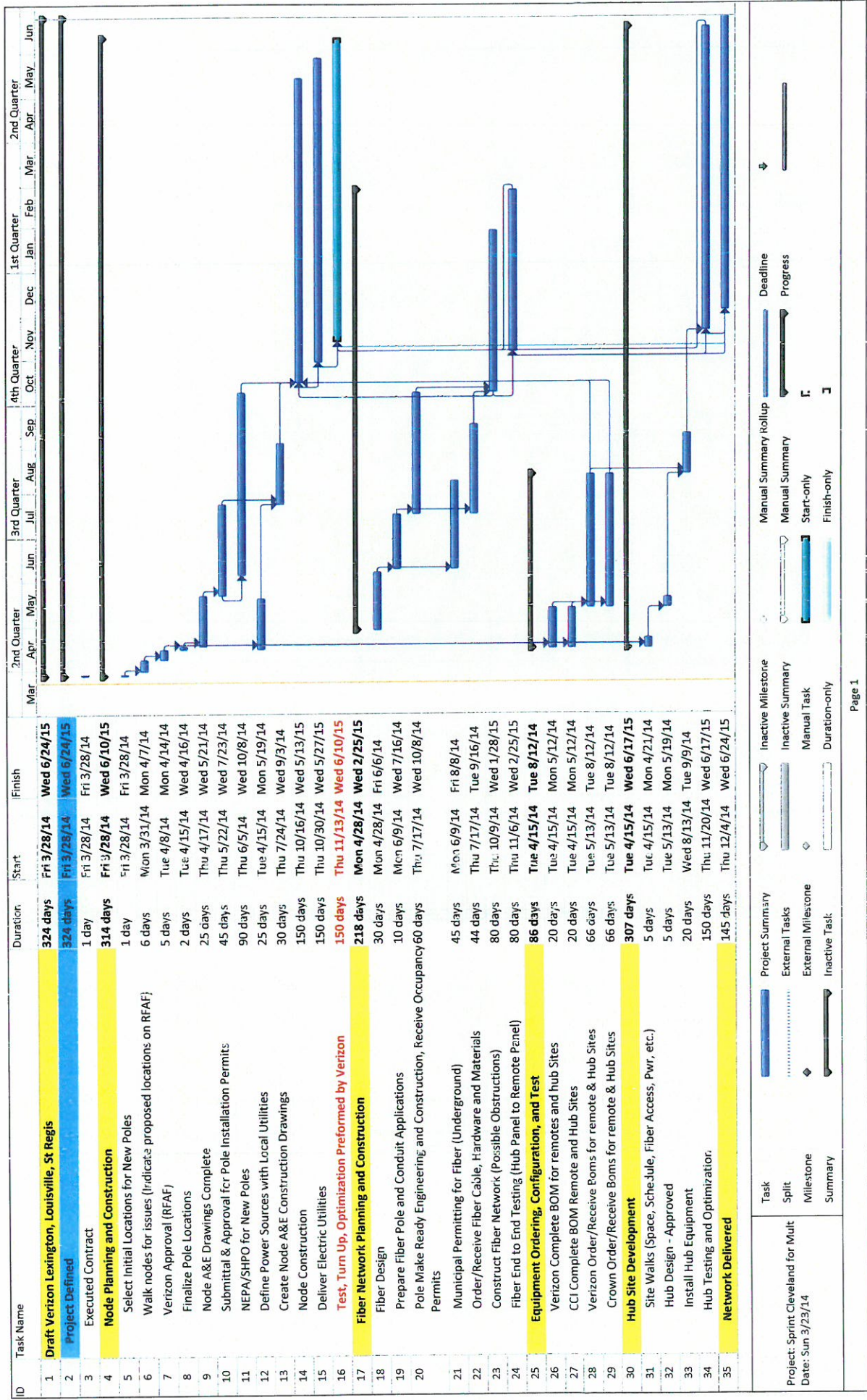

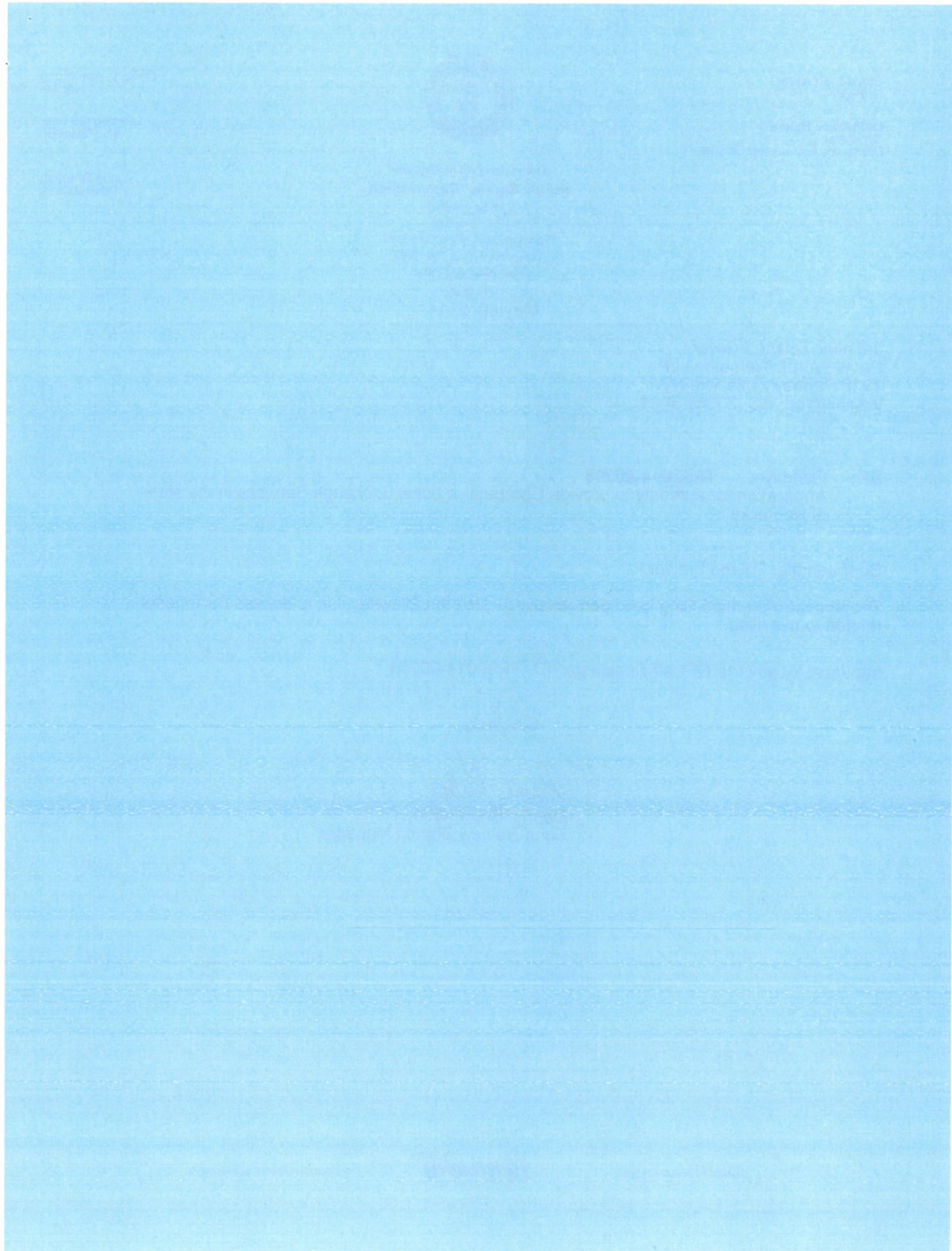

Steve L. Beshear
Governor

David L. Armstrong
Chairman

Leonard K. Peters
Secretary
Energy and Environment Cabinet

James Gardner
Vice Chairman



Commonwealth of Kentucky
Public Service Commission

211 Sower Blvd.
P.O. Box 615
Frankfort Kentucky 40602-0615
Telephone: (502) 564-3940
Fax: (502) 564-3460
psc.ky.gov

Linda Breathitt
Commissioner

May 09, 2014

Jennifer Toland Frewer
Davis Wright Tremaine LLP
1919 Pennsylvania Ave NW
Washington, DC 20006-3401

RE: Filing No. **TFS2014-00205**
Application for authority to provide Competitive Local Exchange Services in the state of Kentucky.

Dear Jennifer Toland Frewer:

The above referenced filing has been received. Use the following link to access documents related to this filing.

<http://psc.ky.gov/trf/TRFListFilings.aspx?ID=TFS2014-00205>

Sincerely,

Dennis Brent Kirtley
Tariff Review Branch Manager



Suite 800
1919 Pennsylvania Avenue NW
Washington, DC 20006-3401

Jennifer Frewer
202.973.4282 tel
202.973.4499 fax

jenniferfrewer@dwt.com

March 21, 2014

RECEIVED

MAR 24 2014

PUBLIC SERVICE
COMMISSION

VIA FEDERAL EXPRESS

Jeffrey DeRouen
Executive Director
Kentucky Public Service Commission
211 Sower Boulevard
P.O. Box 615
Frankfort, KY 40601

RE: Notice of Crown Castle NG Central LLC's Intent to provide Telecommunications Services as a Telephone Utility in Kentucky

Dear Mr. DeRouen:

In accordance with the provisions of Administrative Case Nos. 359 and 370, Crown Castle NG Central LLC ("Crown Castle" or "Applicant") hereby advises the Commission of its intent to provide telecommunications services throughout the State of Kentucky. Crown Castle NG Central LLC is a duly formed limited liability company, organized under the laws of the State of Delaware. Crown Castle's Certificate of Formation attached hereto as Exhibit A.

Crown Castle seeks to provide facilities-based local transport services (hereinafter referred to as "Services") to customers throughout the State of Kentucky. Crown Castle proposes to provide these Services through a combination of its own facilities and facilities to be leased from a variety of telecommunications carriers.

Applicant's Services will typically rely on a technical platform known as a "Distributed Antenna System," or "DAS." Crown Castle's "RF transport services" will use fiber optic technology, including multi-wavelength optical technology over dedicated transport facilities, to provide telecommunications companies with transport options. RF transport services connect wireless capacity equipment (i.e., antennas) to bi-directional, RF-to-optical conversion equipment at a hub facility. The hub facility can be customer or Crown Castle-provided. The conversion equipment allows Crown Castle to accept RF traffic from the customer and then send bi-directional traffic transmissions across the appropriate optical networks. At the remote end, Crown Castle or the customer company will provide RF-to-optical conversion equipment to allow bi-directional conversion between optical signals and RF signals. RF signals can be received and radiated at this remote node by the customer company.

The Services are customized to the transport and backhaul needs of individual customers. Pricing information for all non-custom services will be available on the Applicant's website.

Applicant does not intend to furnish switched residential or business telephone service, and as such, Applicant does not intend to file an interconnection agreement with the Commission. Applicant also does not seek to provide operator assisted services to traffic aggregators as defined in Administrative Case No. 330.

Repair, maintenance and all customer-affecting issues are usually directed to Crown Castle's Customer Service, which operates 24 hours a day, 7 days a week. Customer Service employees then dispatch the appropriate Kentucky technicians, as necessary and appropriate. The Customer Service telephone number 1 (800) 788-7011.

The Information Form for Telephone Utilities required by KRS 278.542(2) is enclosed. In addition, please use the information below to add Crown Castle to the Commission's records.

1. Name and Address of the Carrier

Crown Castle NG Central LLC
2000 Corporate Drive
Canonsburg, PA 15317
Phone: (724) 416-2000
Fax: (724) 416-4239
Web: www.crowncastle.com
Toll-Free Customer Service: 1-800-788-7011

2. Authorization to do Business in Kentucky/Registered Agent

See Attached Exhibit B.

3. Contact for Customer Complaints

Robert Millar
Associate General Counsel
Crown Castle NG Central LLC
2000 Corporate Drive
Canonsburg, PA 15317
Phone: (724) 416-2000
Fax: (724) 416-4239
E-Mail: robert.millar@crowncastle.com

I have included an extra copy of this letter to be stamped as FILED and returned to our office in the enclosed, self-addressed, postage paid envelope.

Sincerely yours,

Jennifer Toland Frewer
Counsel to Crown Castle NG Central LLC

Exhibit A

(Applicant's Certificate of Formation)

Delaware

PAGE 2

The First State

I, JEFFREY W. BULLOCK, SECRETARY OF STATE OF THE STATE OF DELAWARE DO HEREBY CERTIFY THAT THE ATTACHED IS A TRUE AND CORRECT COPY OF CERTIFICATE OF FORMATION OF "CROWN CASTLE NG CENTRAL LLC" FILED IN THIS OFFICE ON THE TWENTIETH DAY OF DECEMBER, A.D. 2013, AT 2:53 O'CLOCK P.M.

AND I DO HEREBY FURTHER CERTIFY THAT THE EFFECTIVE DATE OF THE AFORESAID CERTIFICATE OF FORMATION IS THE THIRTY-FIRST DAY OF DECEMBER, A.D. 2013, AT 11:59 O'CLOCK P.M.

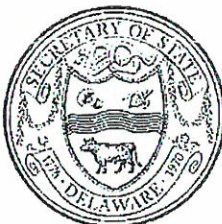

3576829 8100V

131459171

You may verify this certificate online
at corp.delaware.gov/authver.shtml

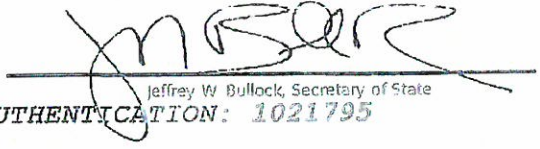
Jeffrey W. Bullock, Secretary of State
AUTHENTICATION: 1021795

DATE: 12-30-13

Certificate of Formation

of

Crown Castle NG Central LLC

This Certificate of Formation of Crown Castle NG Central LLC ("LLC"), dated as of December 19, 2013, has been duly executed and is being filed by E. Blake Hawk, as an authorized person, to form a limited liability company under the Delaware Limited Liability Company Act (6 Del.C. §18-101, et seq.)

1. The name of the limited liability company is Crown Castle NG Central LLC.
2. The address of the registered office of the LLC in the State of Delaware is c/o The Corporation Trust Company, Corporation Trust Center, 1209 Orange Street, in the City of Wilmington, County of New Castle.
3. The name and address of the registered agent for service of process of the LLC in the State of Delaware is The Corporation Trust Company, Corporation Trust Center, 1209 Orange Street, in the City of Wilmington, County of New Castle, Delaware.
4. This Certificate of Formation shall be effective at 11:59 p.m. on December 31, 2013.

IN WITNESS WHEREOF, the undersigned has executed this Certificate of Formation of Crown Castle NG Central LLC as of the date first written above.

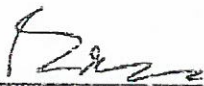
E. Blake Hawk, Authorized Person
19 Dec 2013

Delaware

PAGE 1

The First State

I, JEFFREY W. BULLOCK, SECRETARY OF STATE OF THE STATE OF DELAWARE DO HEREBY CERTIFY THAT THE ATTACHED IS A TRUE AND CORRECT COPY OF THE CERTIFICATE OF CONVERSION OF A DELAWARE CORPORATION UNDER THE NAME OF "CROWN CASTLE NG CENTRAL INC." TO A DELAWARE LIMITED LIABILITY COMPANY, CHANGING ITS NAME FROM "CROWN CASTLE NG CENTRAL INC." TO "CROWN CASTLE NG CENTRAL LLC", FILED IN THIS OFFICE ON THE TWENTIETH DAY OF DECEMBER, A.D. 2013, AT 2:53 O'CLOCK P.M.

AND I DO HEREBY FURTHER CERTIFY THAT THE EFFECTIVE DATE OF THE AFORESAID CERTIFICATE OF CONVERSION IS THE THIRTY-FIRST DAY OF DECEMBER, A.D. 2013, AT 11:59 O'CLOCK P.M.

3576829 8100V

131459171

You may verify this certificate online
at corp.delaware.gov/authver.shtml

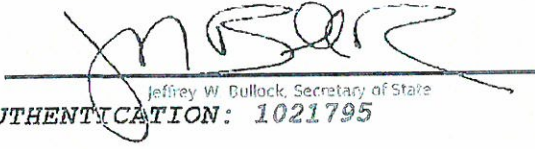

Jeffrey W. Bullock, Secretary of State
AUTHENTICATION: 1021795

DATE: 12-30-13

Certificate of Conversion
of
Crown Castle NG Central Inc.
to
Crown Castle NG Central LLC

Pursuant to Section 18-214 of the Limited Liability Company Act

Crown Castle NG Central Inc., a Delaware corporation ("Company"), does hereby certify that:

1. **Name of Corporation to be Converted.** The name of the Company immediately prior to conversion is Crown Castle NG Central Inc., and the name under which the Company was originally formed was NextG Networks of Illinois, Inc.

2. **Original Date and Jurisdiction of Incorporation.** The original certificate of incorporation of the Company was filed on October 4, 2002 with the Secretary of State of the State of Delaware.

3. **Name of Limited Liability Company.** The name of the limited liability company into which the Company will be converted is Crown Castle NG Central LLC.

4. **Approval of Conversion.** This conversion has been approved by the board of directors and sole stockholder of the Company.

5. **Effective Time.** The conversion of the Company to a limited liability company shall be effective at 11:59 p.m. on December 31, 2013.

IN WITNESS WHEREOF, the undersigned has executed this Certificate of Conversion as of December 19, 2013.

Crown Castle NG Central Inc.

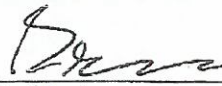
By: 
E. Blake Hawk
Executive Vice President

19 Dec 2013

Exhibit B

(Applicant's Authorization to Transact Business in Kentucky)



COMMONWEALTH OF KENTUCKY
ALISON LUNDERGAN GRIMES, SECRETARY OF STATE

0881549.06

amcray
ADD

Alison Lundergan Grimes
Kentucky Secretary of State
Received and Filed:
3/10/2014 1:35 PM
Fee Receipt: \$90.00

Division of Business Filings
Business Filings
PO Box 718
Frankfort, KY 40602
(502) 564-3490
www.sos.ky.gov

Certificate of Authority
(Foreign Business Entity)

FBE

Pursuant to the provisions of KRS 14A and KRS 271B, 273, 274, 275, 302 and 360 the undersigned hereby applies for authority to transact business in Kentucky on behalf of the entity named below and, for that purpose, submits the following statements:

1. The entity is a: ☐ profit corporation (KRS 271B), ☐ nonprofit corporation (KRS 273), ☐ professional service corporation (KRS 274),
☐ business trust (KRS 386), ☒ limited liability company (KRS 275), ☐ professional limited liability company (KRS 275),
☐ limited partnership (KRS 362).

2. The name of the entity is Crown Castle NG Central LLC
(The name must be identical to the name on record with the Secretary of State.)

3. The name of the entity to be used in Kentucky is (if applicable): _____
(Only provide if "real name" is unavailable for use; otherwise, leave blank.)

4. The state or country under whose law the entity is organized is Delaware

5. The date of organization is 10/04/2002 and the period of duration is Perpetual
(If left blank, the period of duration is considered perpetual.)

6. The mailing address of the entity's principal office is

1220 Augusta Drive, Suite 600, Houston, TX 77057

Street Address City State Zip Code

7. The street address of the entity's registered office in Kentucky is

306 W. Main Street, Suite 512, Frankfort, KY 40601

Street Address (Not P.O. Box Numbers) City State Zip Code

and the name of the registered agent at that office is C T Corporation System

8. The names and business addresses of the entity's representatives (secretary, officers and directors, managers, trustees or general partners):

SEE ATTACHMENT

W. Benjamin Moreland, 1220 Augusta Dr. Suite 600, Houston, TX 77057
Name Street or P.O. Box City State Zip Code

E. Blake Hawk, 1220 Augusta Dr. Suite 600, Houston, TX 77057
Name Street or P.O. Box City State Zip Code

W. Benjamin Moreland, 1220 Augusta Dr. Suite 600, Houston, TX 77057
Name Street or P.O. Box City State Zip Code

9. If a professional service corporation, all the individual shareholders, not less than one half (1/2) of the directors, and all of the officers other than the secretary and treasurer are licensed in one or more states or territories of the United States or District of Columbia to render a professional service described in the statement of purposes of the corporation.

10. I certify that, as of the date of filing this application, the above-named entity validly exists under the laws of the jurisdiction of its formation.

11. If a limited partnership, it elects to be a limited liability limited partnership. Check the box if applicable: ☐

12. This application will be effective upon filing, unless a delayed effective date and/or time is provided.

The effective date or the delayed effective date cannot be prior to the date the application is filed. The date and/or time is _____
(Delayed effective date and/or time)

Signature of Authorized Representative

Lyan Howell, Asst. Secretary

3/10/14

C T Corporation System
Type/Print Name of Registered Agent

Howard L. Volz
Asst. Secretary

By: Howard L. Volz
Signature of Registered Agent
(01/12)

Printed Name

Title

3-7-2014
Date

Exhibit C

(Verification)

VERIFICATION

State of California)
)
County of Alameda)

Robert A. Millar, being duly sworn, states that he files this application as Associate General Counsel; that in such capacity, he is qualified and authorized to file and verify such Application; that he has carefully examined all the statements and matters contained in the application; and that all such statements made and matters set forth therein are true and correct to the best of his knowledge, information and belief. Affiant states that the Applicant has not provided or collected for intrastate service in Kentucky prior to the filing of this Application. Affiant further states that the application is made in good faith, with the intention of presenting evidence in support thereof.

Robert A. Millar

Subscribed and sworn to before me, a
Notary Public in and for the State and
County named above, this _____ day
of _____, 2014.

Please see attached
CA Notary Certificate

(Notary Public)

State of California
County of ALAMEDA

Subscribed and sworn to (or affirmed) before me on this 21st
day of March, 2014, by Robert A. Miller

proved to me on the basis of satisfactory evidence to be the
person(s) who appeared before me.

(Seal)  **ARACELI VILLA**
COMM. #1973382
NOTARY PUBLIC • CALIFORNIA
ALAMEDA COUNTY
Commission Expires MAY 17, 2016

Signature

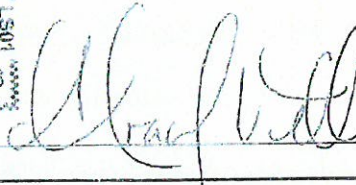

STANDARDIZATION OF THE TESTS

Each of the 100 subjects was given the tests in the following order: the 10-item test, the 20-item test, the 30-item test, the 40-item test, the 50-item test, the 60-item test, the 70-item test, the 80-item test, the 90-item test, and the 100-item test.

The 10-item test was given first because it was the shortest and the easiest. The 100-item test was given last because it was the longest and the most difficult.

The 20-item test was given second because it was the second shortest and the second easiest. The 90-item test was given ninth because it was the second longest and the second most difficult.

The 30-item test was given third because it was the third shortest and the third easiest. The 80-item test was given eighth because it was the third longest and the third most difficult.

The 40-item test was given fourth because it was the fourth shortest and the fourth easiest. The 70-item test was given seventh because it was the fourth longest and the fourth most difficult.

The 50-item test was given fifth because it was the fifth shortest and the fifth easiest. The 60-item test was given sixth because it was the fifth longest and the fifth most difficult.

The 60-item test was given sixth because it was the sixth shortest and the sixth easiest. The 50-item test was given fifth because it was the sixth longest and the sixth most difficult.

The 70-item test was given seventh because it was the seventh shortest and the seventh easiest. The 40-item test was given fourth because it was the seventh longest and the seventh most difficult.

The 80-item test was given eighth because it was the eighth shortest and the eighth easiest. The 30-item test was given third because it was the eighth longest and the eighth most difficult.

The 90-item test was given ninth because it was the ninth shortest and the ninth easiest. The 20-item test was given second because it was the ninth longest and the ninth most difficult.

The 100-item test was given tenth because it was the tenth shortest and the tenth easiest. The 10-item test was given first because it was the tenth longest and the tenth most difficult.

The 10-item test was given first because it was the shortest and the easiest. The 100-item test was given last because it was the longest and the most difficult.

The 20-item test was given second because it was the second shortest and the second easiest. The 90-item test was given ninth because it was the second longest and the second most difficult.

The 30-item test was given third because it was the third shortest and the third easiest. The 80-item test was given eighth because it was the third longest and the third most difficult.

The 40-item test was given fourth because it was the fourth shortest and the fourth easiest. The 70-item test was given seventh because it was the fourth longest and the fourth most difficult.

The 50-item test was given fifth because it was the fifth shortest and the fifth easiest. The 60-item test was given sixth because it was the fifth longest and the fifth most difficult.

The 60-item test was given sixth because it was the sixth shortest and the sixth easiest. The 50-item test was given fifth because it was the sixth longest and the sixth most difficult.

The 70-item test was given seventh because it was the seventh shortest and the seventh easiest. The 40-item test was given fourth because it was the seventh longest and the seventh most difficult.

The 80-item test was given eighth because it was the eighth shortest and the eighth easiest. The 30-item test was given third because it was the eighth longest and the eighth most difficult.

The 90-item test was given ninth because it was the ninth shortest and the ninth easiest. The 20-item test was given second because it was the ninth longest and the ninth most difficult.

The 100-item test was given tenth because it was the tenth shortest and the tenth easiest. The 10-item test was given first because it was the tenth longest and the tenth most difficult.



CERTIFICATE OF LIABILITY INSURANCE

Page 1 of 2

DATE (MM/DD/YYYY)
04/02/2014

THIS CERTIFICATE IS ISSUED AS A MATTER OF INFORMATION ONLY AND CONFERS NO RIGHTS UPON THE CERTIFICATE HOLDER. THIS CERTIFICATE DOES NOT AFFIRMATIVELY OR NEGATIVELY AMEND, EXTEND OR ALTER THE COVERAGE AFFORDED BY THE POLICIES BELOW. THIS CERTIFICATE OF INSURANCE DOES NOT CONSTITUTE A CONTRACT BETWEEN THE ISSUING INSURER(S), AUTHORIZED REPRESENTATIVE OR PRODUCER, AND THE CERTIFICATE HOLDER.

IMPORTANT: If the certificate holder is an ADDITIONAL INSURED, the policy(ies) must be endorsed. If SUBROGATION IS WAIVED, subject to the terms and conditions of the policy, certain policies may require an endorsement. A statement on this certificate does not confer rights to the certificate holder in lieu of such endorsement(s).

PRODUCER Willis of Pennsylvania, Inc. c/o 26 Century Blvd. P. O. Box 305191 Nashville, TN 37230-5191	CONTACT NAME: PHONE (A/C, NO, EXT): 877-945-7378 E-MAIL: certificates@willis.com ADDRESS:	FAX (A/C, NO): 888-467-2378
	INSURER(S) AFFORDING COVERAGE	
INSURED CROWN CASTLE INTERNATIONAL CORP. See Attached Named Insured List 1220 Augusta Dr. Suite 500 Houston, TX 77057	INSURER A: Federal Insurance Company	NAIC# 20281-005
	INSURER B: North American Elite Insurance Company	29700-001
	INSURER C:	
	INSURER D:	
	INSURER E:	
	INSURER F:	

COVERAGES

CERTIFICATE NUMBER: 21444617

REVISION NUMBER:

THIS IS TO CERTIFY THAT THE POLICIES OF INSURANCE LISTED BELOW HAVE BEEN ISSUED TO THE INSURED NAMED ABOVE FOR THE POLICY PERIOD INDICATED. NOTWITHSTANDING ANY REQUIREMENT, TERM OR CONDITION OF ANY CONTRACT OR OTHER DOCUMENT WITH RESPECT TO WHICH THIS CERTIFICATE MAY BE ISSUED OR MAY PERTAIN. THE INSURANCE AFFORDED BY THE POLICIES DESCRIBED HEREIN IS SUBJECT TO ALL THE TERMS, EXCLUSIONS AND CONDITIONS OF SUCH POLICIES. LIMITS SHOWN MAY HAVE BEEN REDUCED BY PAID CLAIMS.

INSR LTR	TYPE OF INSURANCE	ADD'L INSRD	SUBR WVD	POLICY NUMBER	POLICY EFF (MM/DD/YYYY)	POLICY EXP (MM/DD/YYYY)	LIMITS
A	GENERAL LIABILITY <input checked="" type="checkbox"/> COMMERCIAL GENERAL LIABILITY <input type="checkbox"/> CLAIMS-MADE <input checked="" type="checkbox"/> OCCUR GEN'L AGGREGATE LIMIT APPLIES PER: <input checked="" type="checkbox"/> POLICY <input type="checkbox"/> PROJECT <input type="checkbox"/> LOC	Y	Y	7021-02-28	4/1/2014	4/1/2015	EACH OCCURRENCE \$ 1,000,000 DAMAGE TO RENTED PREMISES (Ea occurrence) \$ 1,000,000 MED EXP (Any one person) \$ 5,000 PERSONAL & ADV INJURY \$ 1,000,000 GENERAL AGGREGATE \$ 2,000,000 PRODUCTS - COMP/OP AGG \$ 2,000,000 \$
A	AUTOMOBILE LIABILITY <input checked="" type="checkbox"/> ANY AUTO <input type="checkbox"/> ALL OWNED AUTOS <input type="checkbox"/> SCHEDULED AUTOS <input type="checkbox"/> HIRED AUTOS <input type="checkbox"/> NON-OWNED AUTOS	Y	Y	7021-02-29	4/1/2014	4/1/2015	COMBINED SINGLE LIMIT (Ea accident) \$ 1,000,000 BODILY INJURY (Per person) \$ BODILY INJURY (Per accident) \$ PROPERTY DAMAGE (Per accident) \$ \$
B	<input checked="" type="checkbox"/> UMBRELLA LIAB <input checked="" type="checkbox"/> OCCUR <input type="checkbox"/> EXCESS LIAB <input type="checkbox"/> CLAIMS-MADE DED <input checked="" type="checkbox"/> RETENTION \$ 25,000	Y	Y	UMB 2000165-00	4/1/2014	4/1/2015	EACH OCCURRENCE \$ 5,000,000 AGGREGATE \$ 5,000,000 \$
A	WORKERS COMPENSATION AND EMPLOYERS' LIABILITY ANY PROPRIETOR/PARTNER/EXECUTIVE OFFICER/MEMBER EXCLUDED? (Mandatory in NH) If yes, describe under DESCRIPTION OF OPERATIONS below	Y/N N	N/A	7171-06-98	4/1/2014	4/1/2015	<input checked="" type="checkbox"/> WC STATL TOBY LIMITS <input type="checkbox"/> OTH ER E.L. EACH ACCIDENT \$ 1,000,000 E.L. DISEASE - EA EMPLOYEE \$ 1,000,000 E.L. DISEASE - POLICY LIMIT \$ 1,000,000

DESCRIPTION OF OPERATIONS / LOCATIONS / VEHICLES (Attach Acord 101, Additional Remarks Schedule, if more space is required)

See attached:

CERTIFICATE HOLDER**CANCELLATION**Louisville Metro Government
Department of Public Works and Assets
444 S 5th St, Suite 400
Louisville, KY 40202AUTHORIZED REPRESENTATIVE

SHOULD ANY OF THE ABOVE DESCRIBED POLICIES BE CANCELLED BEFORE THE EXPIRATION DATE THEREOF, NOTICE WILL BE DELIVERED IN ACCORDANCE WITH THE POLICY PROVISIONS.

Coll:4378435 Tpl:1791031 Cert:21444617 ©1988-2010 ACORD CORPORATION. All rights reserved.



ADDITIONAL REMARKS SCHEDULE

Page 2 of 2

AGENCY Willis of Pennsylvania, Inc.		NAMED INSURED CROWN CASTLE INTERNATIONAL CORP. See Attached Named Insured List 1220 Augusta Dr. Suite 500 Houston, TX 77057	
POLICY NUMBER See First Page		EFFECTIVE DATE: See First Page	
CARRIER See First Page	NAIC CODE		

ADDITIONAL REMARKS

THIS ADDITIONAL REMARKS FORM IS A SCHEDULE TO ACORD FORM,
 FORM NUMBER: 25 FORM TITLE: CERTIFICATE OF LIABILITY INSURANCE

Certificate Holder is included as an Additional Insured under the General, Automobile and Umbrella policies as required by written agreement and only with respect to the liability arising out of the operations performed by or on behalf of the Named Insured.

General, Automobile, Umbrella Liability and Workers' Compensation include a Waiver of Subrogation in favor of the Certificate Holder when required by written contract but always subject to the policy terms, conditions, exclusions and as permitted by law.

Re: VZW-Erie Small Cell (920875). Fiber and node construction in ROW.

Additional Insureds: Louisville/Jefferson County Metro Government, including its Mayor and Metro Council Members.

Crown Castle International Corp. Consolidated Subsidiaries

Entity Name	1/22/2014 edition
AirComm of Avon, L.L.C.	Crown Castle MM Holding Corp.
Amwohi Tower Newco LLC	Crown Castle MM Holding LLC
Atlantic Coast Communications LLC	Crown Castle MU LLC
CA - CLEC LLC	Crown Castle MUPA LLC
CC Castle International LLC	Crown Castle NG Atlantic LLC (eff 5/4/12) fka NextG Networks Atlantic Inc.
CC Finance LLC	Crown Castle NG Central LLC (eff 5/3/12) fka NextG Networks of Illinois Inc.
CC Holdings GS V LLC	Crown Castle NG East LLC (eff 5/3/12) fka NextG Networks of NY Inc.
CC Site Acquisitions II LLC	Crown Castle NG Networks Inc. (eff 5/3/12) fka NextG Networks Inc.
CC TM PA LLC (eff 10/31/2012)	Crown Castle NG West LLC (eff 5/3/12) fka NextG Networks of California Inc.
CC Towers Guarantor LLC	Crown Castle Operating Company
CC Towers Holding LLC	Crown Castle Operating LLC
CCATT Holdings LLC	Crown Castle Orlando Corp.
CCATT LLC	Crown Castle PR LLC
CCATT PR LLC	Crown Castle PR Solutions LLC (eff 9/10/13)
CCGS Holdings Corp.	Crown Castle PT Inc.
CCPE Acquisitions LLC	Crown Castle Puerto Rico Corp.
CCPR VI LLC	Crown Castle Services LLC (eff 6/24/2011)
CCTM Holdings LLC (eff 10/31/2012)	Crown Castle Solutions Corp.
CCTM1 LLC (eff 11/30/12)	Crown Castle South LLC
CCTM2 LLC (effective 11/30/12)	Crown Castle TLA LLC
CCTMO LLC (eff 10/31/2012)	Crown Castle Towers 06 LLC
CCTTA Pty Limited (eff 8/13/08)	Crown Castle Towers 06-2 LLC
Coastal Antennas LLC	Crown Castle Towers 09 LLC
Comsite Venture, Inc.	Crown Castle Towers LLC
Coverage Plus Antenna Systems LLC	Crown Castle USA Inc.
Crown Atlantic Company LLC	Crown Communication LLC (formerly Crown Communication Inc. eff 1/1/11)
Crown Castle Administration Pty Ltd	Crown Communication New York, Inc.
Crown Castle AS LLC (eff 4/28/11)	Crown Mobile Systems, Inc.
Crown Castle Atlantic LLC	DC - CLEC LLC
Crown Castle Augusta LLC	Divame Pty Limited (effective 10/26/12)
Crown Castle Australia Holdings Pty Ltd	Global Signal Acquisitions II LLC
Crown Castle Australia Pty Ltd	Global Signal Acquisitions III LLC
Crown Castle BP ATT LLC	Global Signal Acquisitions IV LLC
Crown Castle CA Corp.	Global Signal Acquisitions LLC
Crown Castle GS III Corp.	Global Signal GP LLC
Crown Castle GT Company LLC	Global Signal Holdings III LLC
Crown Castle GT Corp.	Global Signal Holdings IV LLC
Crown Castle GT Holding Sub LLC	Global Signal Operating Partnership, L.P.
Crown Castle International Corp.	Global Signal Services LLC
Crown Castle International Corp. de Puerto Rico	GoldenState Towers, LLC
Crown Castle International LLC	GS Savings Inc.
Crown Castle Investment Corp	GSPN Intangibles LLC
Crown Castle Investment II Corp	High Point Management Co. LLC

Crown Castle International Corp. Consolidated Subsidiaries

Entity Name	1/22/2014 edition
ICB Towers, LLC	TowerOne Middletown 003, LLC (eff 3/2/2012)
IL - CLEC LLC	TowerOne North Coventry LLC (eff 3/2/2012)
IN - CLEC LLC	TowerOne Partners, LLC (eff 3/2/2012)
in SITE Fiber of Virginia LLC	TowerOne Upper Pottsgrove 002, LLC (eff 3/2/2012)
InSITE Solutions, LLC	TowerOne Warminster 001, LLC (eff 3/2/2012)
Interstate Tower Communications LLC	TowerOne Warrington 002, LLC (eff 3/2/2012)
Intracoastal City Towers LLC	Towers Finco II LLC
JBCM Towers LLC	Towers Finco III LLC
KAW Consulting Pty Ltd (eff 12/12/01)	Towers Finco LLC
MA - CLEC LLC	TVHT, LLC
MD - CLEC LLC	WA - CLEC LLC
Mo7 Capitol One, LLC	WCP Wireless Lease Subsidiary, LLC (eff 1/31/2012)
Mobile Media California LLC	WCP Wireless Site Funding LLC (eff 1/31/2012)
Mobile Media National LLC	WCP Wireless Site Holdco LLC (eff 1/31/2012)
Modeo LLC	WCP Wireless Site Non-RE Funding LLC (eff 1/31/2012)
MW Cell REIT 1 LLC (eff 1/31/12)	WCP Wireless Site Non-RE Holdco LLC (eff 1/31/2012)
MW Cell TRS 1 LLC (eff 1/31/12)	WCP Wireless Site RE Funding LLC (eff 1/31/2012)
New Path Networks, Inc.	WCP Wireless Site RE Holdco LLC (eff 1/31/2012)
New Path Networks, LLC	Wireless Funding, LLC (eff 1/31/2012)
NJ - CLEC LLC	Wireless Realty Holdings II, LLC (effective 5/18/11)
NY - CLEC LLC	Wireless Revenue Properties, LLC (eff 1/31/2012)
OH - CLEC LLC (effective 7/20/11)	
OP 2 LLC	
OP LLC	
PA - CLEC LLC	
Pinnacle San Antonio L.L.C.	
Pinnacle St. Louis LLC	
Pinnacle Towers Acquisition Holdings LLC	
Pinnacle Towers Acquisition LLC	
Pinnacle Towers Asset Holding LLC	
Pinnacle Towers Canada Inc.	
Pinnacle Towers III LLC	
Pinnacle Towers Limited	
Pinnacle Towers LLC	
Pinnacle Towers V Inc.	
Radio Station WGLD LLC	
RECC Properties Limited (eff 9/20/05)	
Shaffer & Associates, Inc.	
Sierra Towers, Inc.	
Structel Pty Ltd	
Thunder Towers LLC	
Tower Systems LLC	
Tower Technology Company of Jacksonville LLC	
Tower Ventures III, LLC	
TowerOne 2012, LLC (eff 3/2/2012)	
TowerOne Allentown 001, LLC (eff 3/2/2012)	
TowerOne Doylestown, LLC (eff 3/2/2012)	

THE JOURNAL OF THE ROYAL ANTHROPOLOGICAL INSTITUTE

Volume 100, Part 1, 2000

Edited by J. H. J. VAN DIJK

Published by the Royal Society of Medicine

Subscription prices: £100.00 (UK), £110.00 (overseas)

Single issue price: £20.00 (UK), £22.00 (overseas)

Subscription orders to: The Journal, 100, 2000

Subscription orders to: The Journal, 100, 2000

Subscription orders to: The Journal, 100, 2000

Subscription orders to: The Journal, 100, 2000

Subscription orders to: The Journal, 100, 2000

Subscription orders to: The Journal, 100, 2000

Subscription orders to: The Journal, 100, 2000

Subscription orders to: The Journal, 100, 2000

Subscription orders to: The Journal, 100, 2000

Subscription orders to: The Journal, 100, 2000

Subscription orders to: The Journal, 100, 2000

Subscription orders to: The Journal, 100, 2000

Subscription orders to: The Journal, 100, 2000

Subscription orders to: The Journal, 100, 2000

Subscription orders to: The Journal, 100, 2000

Subscription orders to: The Journal, 100, 2000

Subscription orders to: The Journal, 100, 2000

Subscription orders to: The Journal, 100, 2000

Subscription orders to: The Journal, 100, 2000

Subscription orders to: The Journal, 100, 2000

Subscription orders to: The Journal, 100, 2000

Subscription orders to: The Journal, 100, 2000

Subscription orders to: The Journal, 100, 2000

Subscription orders to: The Journal, 100, 2000

Subscription orders to: The Journal, 100, 2000

Subscription orders to: The Journal, 100, 2000

Subscription orders to: The Journal, 100, 2000

Subscription orders to: The Journal, 100, 2000

Subscription orders to: The Journal, 100, 2000

Crown Castle USA Inc.
2000 CORPORATE DRIVE
CANONSBURG, PA 15317
(724) 416-2000

THIS CHECK PRINTED ON DOGUCHECK GHOST PAPER
AND HAS A GRAPHIC WATERMARK ON REVERSE SIDE

JPMorgan Chase Bank, N.A.
Dallas, TX

901294

32-61/1110

00901294

DATE
04/21/14

AMOUNT
\$*****1,000.00

ONE THOUSAND AND 00/100*****

PAY
TO THE
ORDER
OF

LOUISVILLE METRO GOVERNMENT
1135 W. JEFFERSON ST.
ATTN: HAZMAT PERMIT LOUISVILLE FIRE PREV
LOUISVILLE KY 40203

581404

Crown Castle USA Inc.

Reat VP AND CONTROLLER
Michael D. Nigley VP - FINANCIAL REPORTING

Both Signatures Required If Over \$5,000.00 - Void After 180 Days

⑈901294⑈ ⑆111000614⑆

103410453⑈

Crown Castle USA Inc.

901294

Check No 901294

Check Date 04/21/14

Stub 1 of 1

CKRQ APPL NON-REFUNDABLE 04/21/14

1,000.00

1,000.00

1,000.00

1,000.00

SEP 15 2015 AM 11:35 m. 2