

Development Review Committee

Staff Report

June 15, 2022



Case No:	22-DDP-0047
Project Name:	Key Family Dentistry
Location:	6305 E Manslick Rd
Owner(s):	Parkway Professionals, LLC
Applicant:	Key Family Dentistry
Jurisdiction:	Louisville Metro
Council District:	23 – James Peden
Case Manager:	Jay Lockett, AICP, Planner II

REQUEST(S)

- Revised Detailed District Development plan

CASE SUMMARY/BACKGROUND

The applicant is proposing to construct a 6,610 SF dental office on approximately .811 acres. The subject site is zoned C-1 in the Neighborhood form district. The site is located along Smyrna Pkwy at Manslick Rd in the Highview area of Louisville Metro. The development will share access with a gas station to the south that is currently under construction. The site was rezoned to C-1 in 2007 with a development plan that proposed a variety of office and retail uses.

STAFF FINDING

The request is adequately justified and meets the standards of review. The proposed development is consistent with other development in the area.

TECHNICAL REVIEW

The Board of Zoning Adjustment will review a variance request under docket 22-VARIANCE-0059 at the June 27, 2022 meeting.

INTERESTED PARTY COMMENTS

Staff has received no comments from interested parties concerning this request.

STANDARD OF REVIEW AND STAFF ANALYSIS FOR (R)DDDP and/or AMENDMENT TO BINDING ELEMENTS

- (a) The conservation of natural resources on the property proposed for development, including: trees and other living vegetation, steep slopes, water courses, flood plains, soils, air quality, scenic views, and historic sites;

STAFF: There do not appear to be any environmental constraints or historic resources on the subject site.

- (b) The provisions for safe and efficient vehicular and pedestrian transportation both within the development and the community;

STAFF: Provisions for safe and efficient vehicular and pedestrian transportation within and around the development and the community has been provided, and Metro Public Works has approved the preliminary development plan.

- (c) The provision of sufficient open space (scenic and recreational) to meet the needs of the proposed development;

STAFF: There are no open space requirements pertinent to the current proposal.

- (d) The provision of adequate drainage facilities on the subject site in order to prevent drainage problems from occurring on the subject site or within the community;

STAFF: The Metropolitan Sewer District has approved the preliminary development plan and will ensure the provision of adequate drainage facilities on the subject site in order to prevent drainage problems from occurring on the subject site or within the community.

- (e) The compatibility of the overall site design (location of buildings, parking lots, screening, landscaping) and land use or uses with the existing and projected future development of the area;

STAFF: The overall site design and land uses are compatible with the existing and future development of the area. Appropriate landscape buffering and screening will be provided to screen adjacent properties and roadways except where waivers have been approved. Buildings and parking lots will meet all required setbacks except where variances are requested.

- (f) Conformance of the development plan with the Comprehensive Plan and Land Development Code. Revised plan certain development plans shall be evaluated for conformance with the non-residential and mixed-use intent of the form districts and comprehensive plan.

STAFF: The development plan conforms to applicable guidelines and policies of the Comprehensive Plan and to requirements of the Land Development Code.

REQUIRED ACTIONS

- **APPROVE** or **DENY** the **Revised Detailed District Development Plan**.

NOTIFICATION

Date	Purpose of Notice	Recipients
6-3-22	Hearing before DRC	1 st tier adjoining property owners and residents Speakers at Planning Commission public hearing Registered Neighborhood Groups in Council District 23

ATTACHMENTS

1. Zoning Map
2. Aerial Photograph
3. Existing Binding Elements

1. Zoning Map

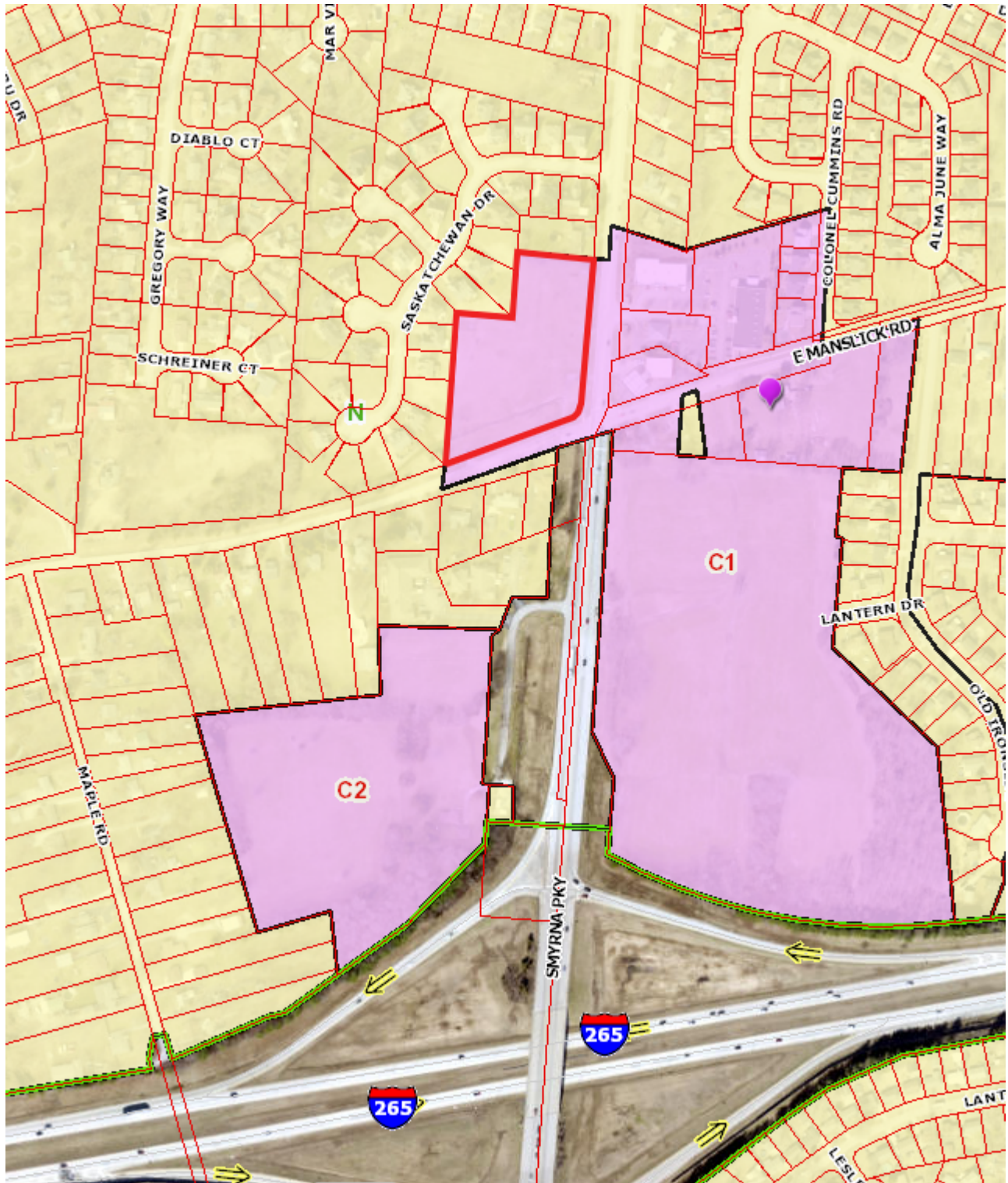

2. Aerial Photograph



3. Existing Binding Elements

1. The development shall be in accordance with the approved plan, all applicable sections of the Land Development Code (LDC) and agreed upon binding elements unless amended pursuant to the Land Development Code. Any changes/additions/alterations of any binding elements) shall be submitted to the Planning Commission or the Planning Commission's Designee for review and approval; any changes/additions/alterations not so referred shall not be valid.
2. Signs shall be in accordance with Chapter 8.
3. No outdoor advertising signs, small freestanding signs, pennants, balloons, or banners shall be permitted on the site.
4. Construction fencing shall be erected when off-site trees or tree canopy exists within 3' of a common property line. Fencing shall be in place prior to any grading or construction to protect the existing root systems from compaction. The fencing shall enclose the entire area beneath the tree canopy and shall remain in place until all construction is completed. No parking, material storage or construction activities are permitted within the protected area.
5. Before any permit (including but not limited to building, parking lot. change of use, or site disturbance permit is requested:
 - a. The development plan must receive full construction approval from Construction Review, Louisville Metro Public Works and the Metropolitan Sewer District.
 - b. The property owner/developer must obtain approval of a detailed plan for screening (buffering/landscaping) as described in Chapter 10 prior to requesting a building permit. Such plan shall be implemented prior to occupancy of the site and shall be maintained thereafter.
 - c. The appropriate variances shall be obtained from the Board of Zoning Adjustment to allow the development as shown on the approved district development plan.
 - d. Encroachment permits must be obtained from the Kentucky Transportation Cabinet.
 - e. A minor subdivision plat or legal instrument shall be recorded creating the lot lines as shown on the development plan. A copy of the recorded instrument shall be submitted to the Division of Planning and Design Services; A copy of the recorded instrument shall be submitted to the Division of Planning and Design Services prior to obtaining a building permit.
 - f. A reciprocal access and crossover easement agreement in a form acceptable to the Planning Commission legal counsel shall be created between the adjoining property owners and recorded. A copy of the recorded instrument shall be submitted to the Division of Planning and Design Services; A copy of the recorded instrument shall be submitted to the Division of Planning and Design Services prior to obtaining a building permit.
 - g. Final elevations/renderings shall be submitted for review and approval by Planning Commission staff. A copy of the approved rendering shall be available in the case file on record in the offices of the Louisville Metro Planning Commission.
7. A certificate of occupancy must be received from the appropriate code enforcement department prior to occupancy of the structure or land for the proposed use. All binding elements requiring action and approval must be implemented prior to requesting issuance of the certificate of occupancy, unless specifically waived by the Planning Commission.
8. The applicant, developer, or property owner shall provide copies of these binding elements to tenants, purchasers, contractors, subcontractors and other parties engaged in development of this site and shall advise them of the content of these binding elements. These binding elements shall

run with the land and the owner of the property and occupant of the property shall at all times be responsible for compliance with these binding elements. At all times during development of the site, the applicant and developer, their heirs, successors; and assignees, contractors, subcontractors, and other parties engaged in development of the site, shall be responsible for compliance with these binding elements.

9. At the time a building permit is requested, the applicant shall submit a certification statement to the permit issuing agency, from an engineer, or other qualified professional stating that the lighting of the proposed development is in compliance with Chapter 4 Part 1.3 of the land development code and shall be maintained thereafter. No building permits shall be issued unless such certification statement is submitted. Lighting shall be maintained on the property in accordance with Chapter 4 Part 1.3 of the land development code. Lighting shall be maintained on the property in accordance with Chapter 4 Part 1.3 of the land development code.
10. The address number shall be displayed on a structure prior to requesting a certificate of occupancy for that structure.
11. The development shall not permit the following land uses:
 - a. car washes
 - b. restaurants with drive-through windows
12. Service of the dumpster facility shall be permitted only in accordance with the Metro Louisville Code of Ordinances.
13. The applicant shall install an 8' solid wood screening fence and enhanced landscaping as proposed on the Landscape Exhibit presented to the Land Development and Transportation Committee on March 25, 2021. Final location and type of additional plantings will be shown on the approved landscape plan.
14. All landscaping shall be irrigated.