

**LEGEND:**

 Right-of-way closed hereon = 3,073.67 Sq. Ft.

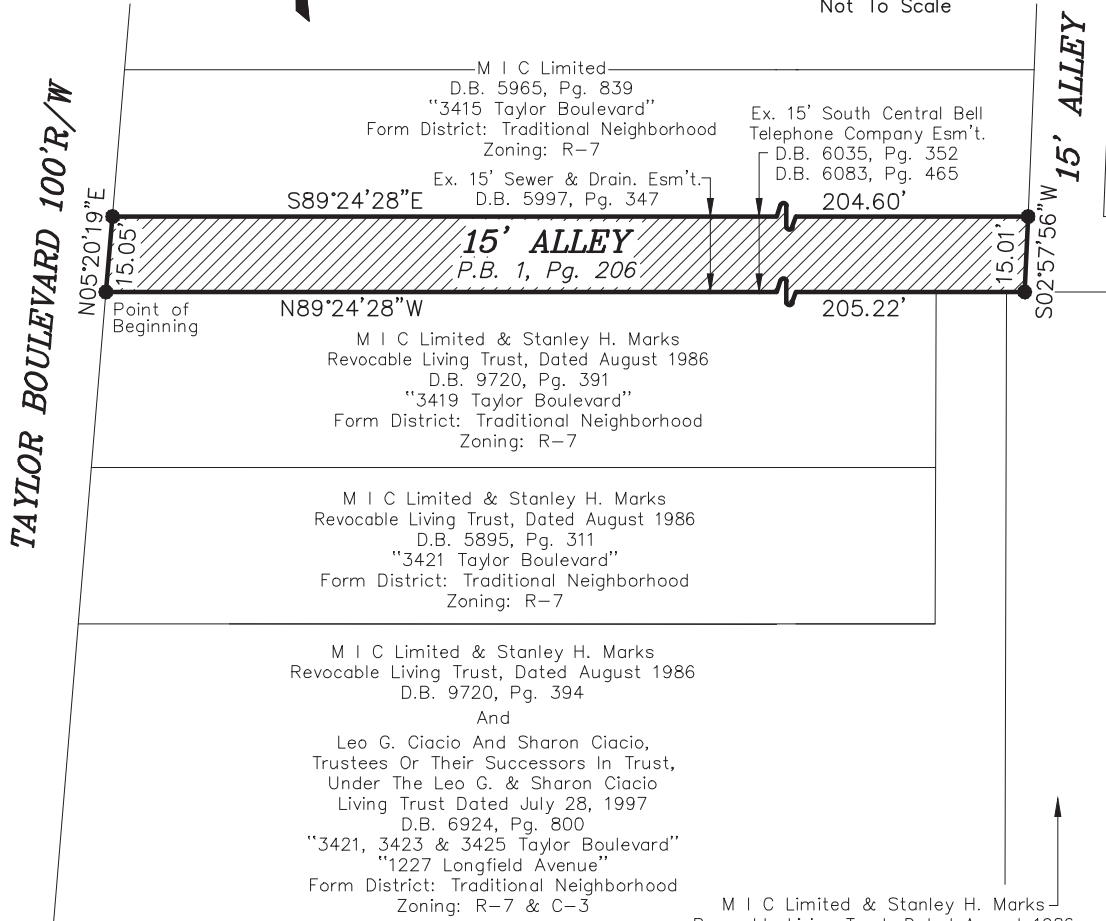

**LOCATION MAP**  
Not To Scale



**NOTES:**

- See related case in: 24-ZONE-0034
- Right-of-way being closed shall be conveyed to and consolidated with the adjoining property owner at 3415 Taylor Boulevard.
- The reference meridian used on this plat to determine the directions of the survey lines were based on the Kentucky State Plane Coordinate System, North Zone 1601, NAD 1983.

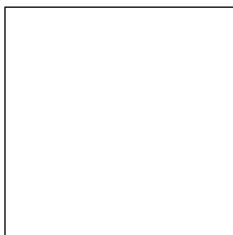

**LAND SURVEYOR'S CERTIFICATE**

I hereby certify that this plat and survey were made under my supervision, and that the property lines shown hereon were obtained from recorded deeds or plats, and that only the property corners noted as monumented were located in the field.

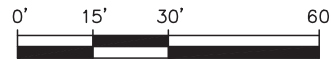

SCALE: 1"=30'

**LD&D**  
**LAND DESIGN & DEVELOPMENT, INC.**  
ENGINEERING • LAND SURVEYING • LANDSCAPE ARCHITECTURE  
509 WASHBURN AVENUE, SUITE 101, LOUISVILLE, KY 40212  
PHONE: 502.426.9974

**RIGHT-OF-WAY  
CLOSURE PLAT**

For:

**M I C LIMITED**  
8252 E. LANSING ROAD  
DURAND, MICHIGAN 48429

PLAT DATE: AUGUST 15, 2024

Surveyor's Signature

PLS#

Date