



Design Services
For The Built
Environment

Atlanta
Birmingham
Cincinnati
Columbus
Dallas
Fort Lauderdale
Jackson
Jacksonville
Knoxville
Louisville
Memphis
Nashville
Richmond
Tampa

GRESHAM
SMITH AND
PARTNERS

1400 Nashville City Center
511 Union Street
Nashville, TN 37219
615.770.8100

WWW.GSPNET.COM

DETAILED DISTRICT DEVELOPMENT PLAN
PREMIER PACKAGING
3900 PRODUCE ROAD

DEVELOPER:
PREMPACK PROPERTIES
3900 PRODUCE ROAD
LOUISVILLE, KY 40241

Revision		
No.	Date	Description
1	02.16.15	AGENCY COMMENTS
2	03.13.15	AGENCY COMMENTS

DETAILED DISTRICT
DEVELOPMENT PLAN
14ZONE1046

RECEIVED
APR 09 2015
PLANNING &
DESIGN SERVICES

C-100

PROJECT: 40421.00
DATE: SEPTEMBER 24, 2014

WM# 9237

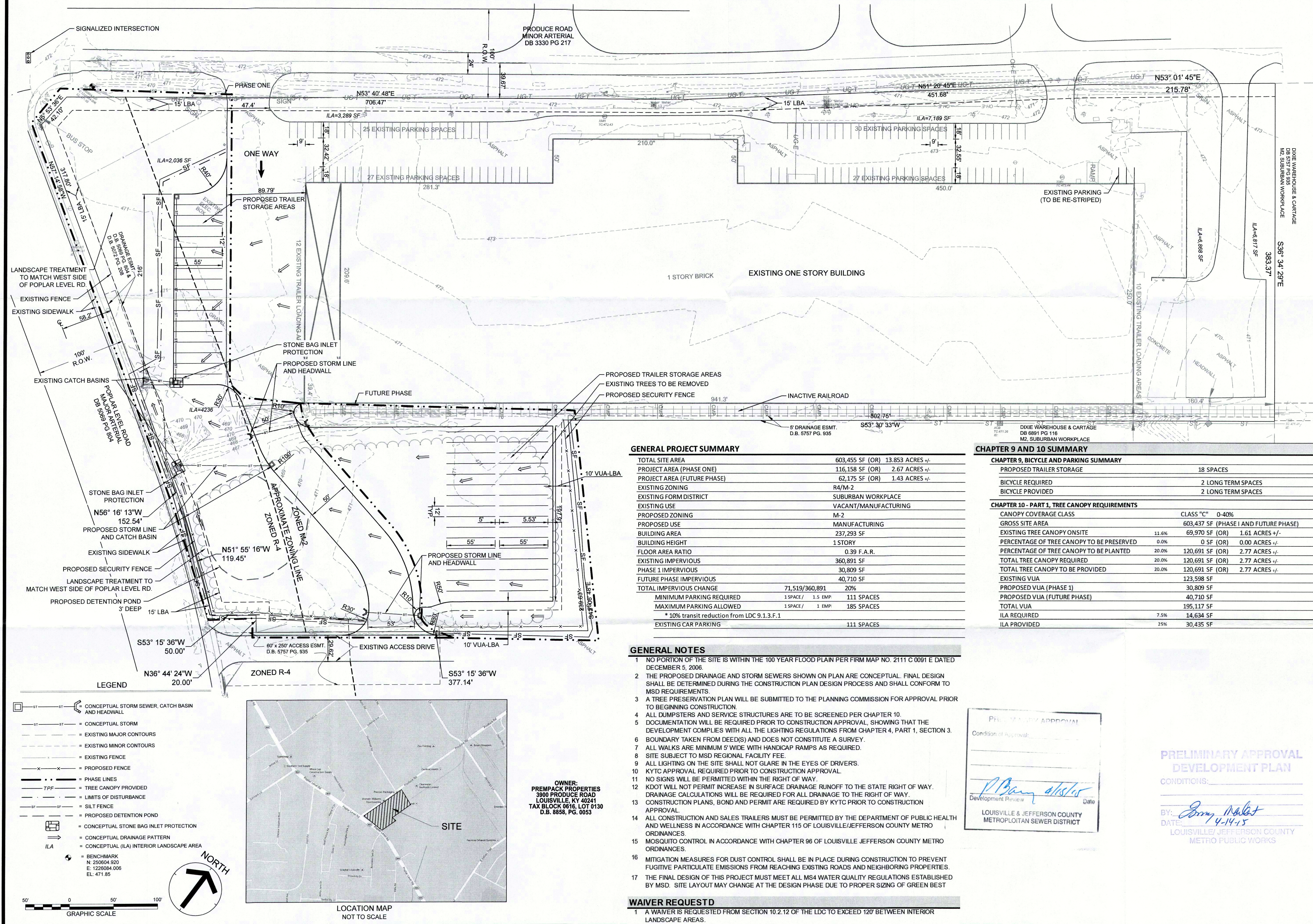

Case No. 14ZONE1046 Binding Elements

RESOLVED, the Louisville Metro Planning Commission does hereby **APPROVE** the requested District Development Plan, **SUBJECT** to the following binding elements:

1. The development shall be in accordance with the approved district development plan, all applicable sections of the Land Development Code (LDC) and agreed upon binding elements unless amended pursuant to the Land Development Code. Any changes/additions/alterations of any binding element(s) shall be submitted to the Planning Commission or the Planning Commission's designee for review and approval; any changes/additions/alterations not so referred shall not be valid.
2. The development shall not exceed 240,000 square feet of gross floor area.
3. No outdoor advertising signs, small freestanding signs, pennants, balloons, or banners shall be permitted on the site.
4. Construction fencing shall be erected when off-site trees or tree canopy exists within 3' of a common property line. Fencing shall be in place prior to any grading or construction to protect the existing root systems from compaction. The fencing shall enclose the entire area beneath the tree canopy and shall remain in place until all construction is completed. No parking, material storage or construction activities are permitted within the protected area.
5. Before any permit (including but not limited to building, parking lot, change of use, site disturbance, alteration permit or demolition permit) is requested:
 - a. The development plan must receive full construction approval from Louisville Metro Department of Inspections, Permits and Licenses, Louisville Metro Public Works and the Metropolitan Sewer District.
 - b. Encroachment permits must be obtained from the Kentucky Department of Transportation, Bureau of Highways.
 - c. The property owner/developer must obtain approval of a detailed plan for screening (buffering/landscaping) as described in Chapter 10 prior to requesting a building permit. Such plan shall be implemented prior to occupancy of the site and shall be maintained thereafter.
 - d. A Tree Preservation Plan in accordance with Chapter 10 of the LDC shall be reviewed and approved prior to obtaining approval for site disturbance.
6. A permit must be received from the appropriate code enforcement department prior to occupancy of the structure or land for the proposed use. All binding elements requiring action and approval must be implemented prior to requesting issuance of the certificate of occupancy, unless specifically waived by the Planning Commission.

7. The applicant, developer, or property owner shall provide copies of these binding elements to tenants, purchasers, contractors, subcontractors and other parties engaged in development of this site and shall advise them of the content of these binding elements. These binding elements shall run with the land and the owner of the property and occupant of the property shall at all times be responsible for compliance with these binding elements. At all times during development of the site, the applicant and developer, their heirs, successors; and assignees, contractors, subcontractors, and other parties engaged in development of the site, shall be responsible for compliance with these binding elements.
8. The Owner/Developer shall install a 12 foot wide concrete boarding area from sidewalk to the curb/edge of pavement.