

DOCKET NO. 24-ZONE-0113

ZONE CHANGE FROM R-4 TO C-2 WITH A CUP TO ALLOW A MINI-
WAREHOUSE FACILITY AT 8915 OLD BARDSTOWN ROAD

DOCKET NO. 24-ZONE-0115

A ZONE CHANGE FROM R-4 TO C-M TO ALLOW CAR/BOAT/RV
PARKING AND STORAGE AT 11401 RACE ROAD

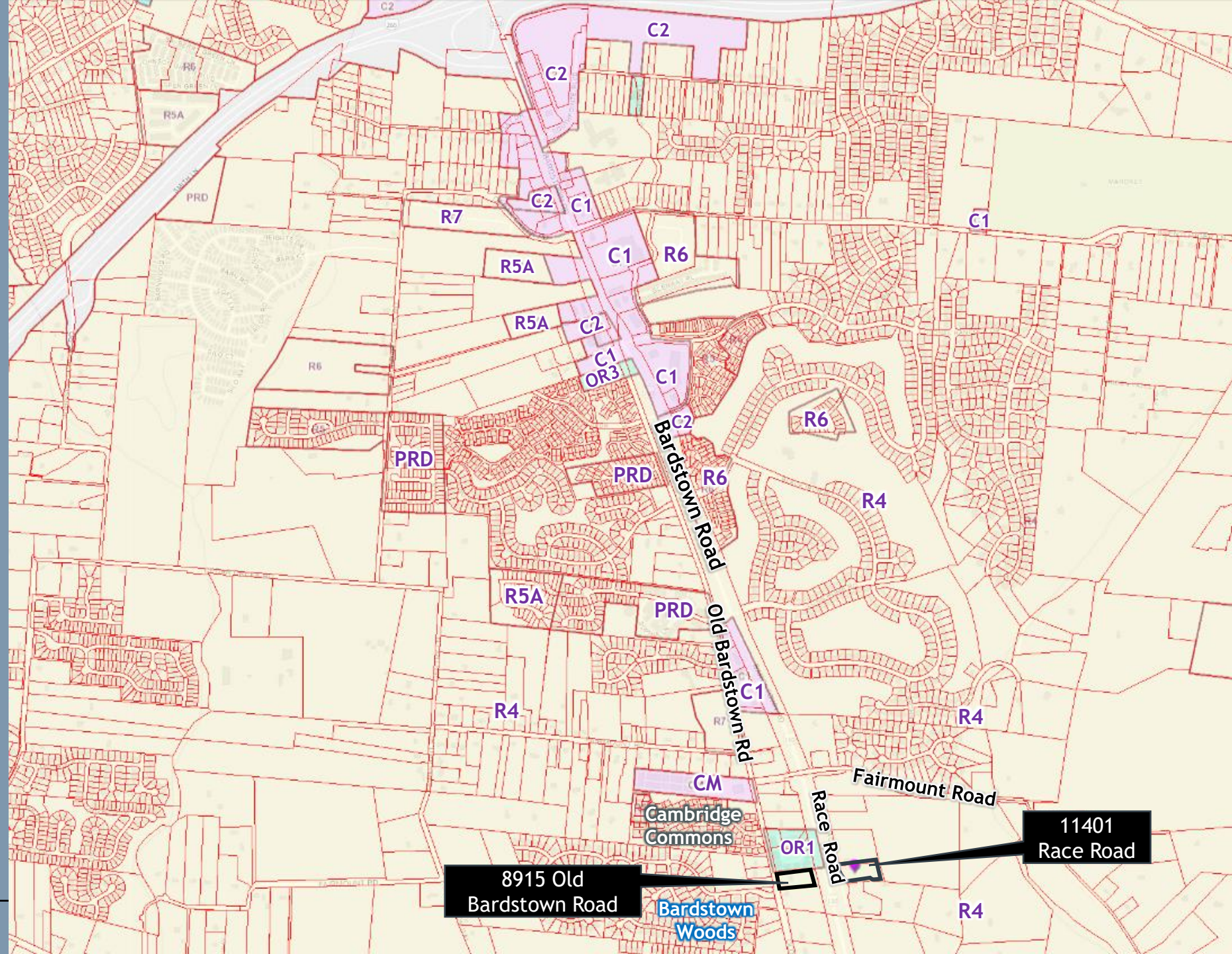

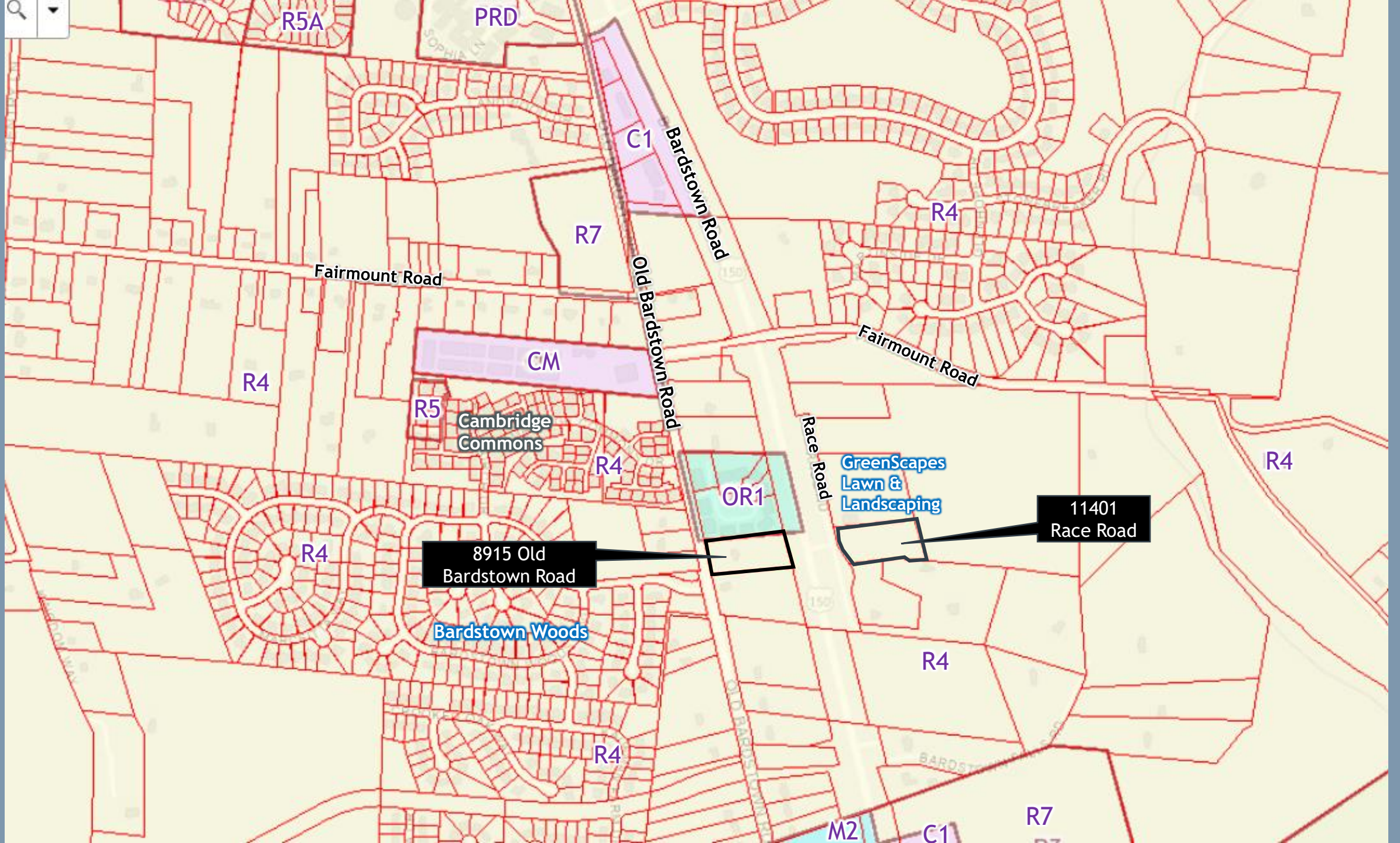

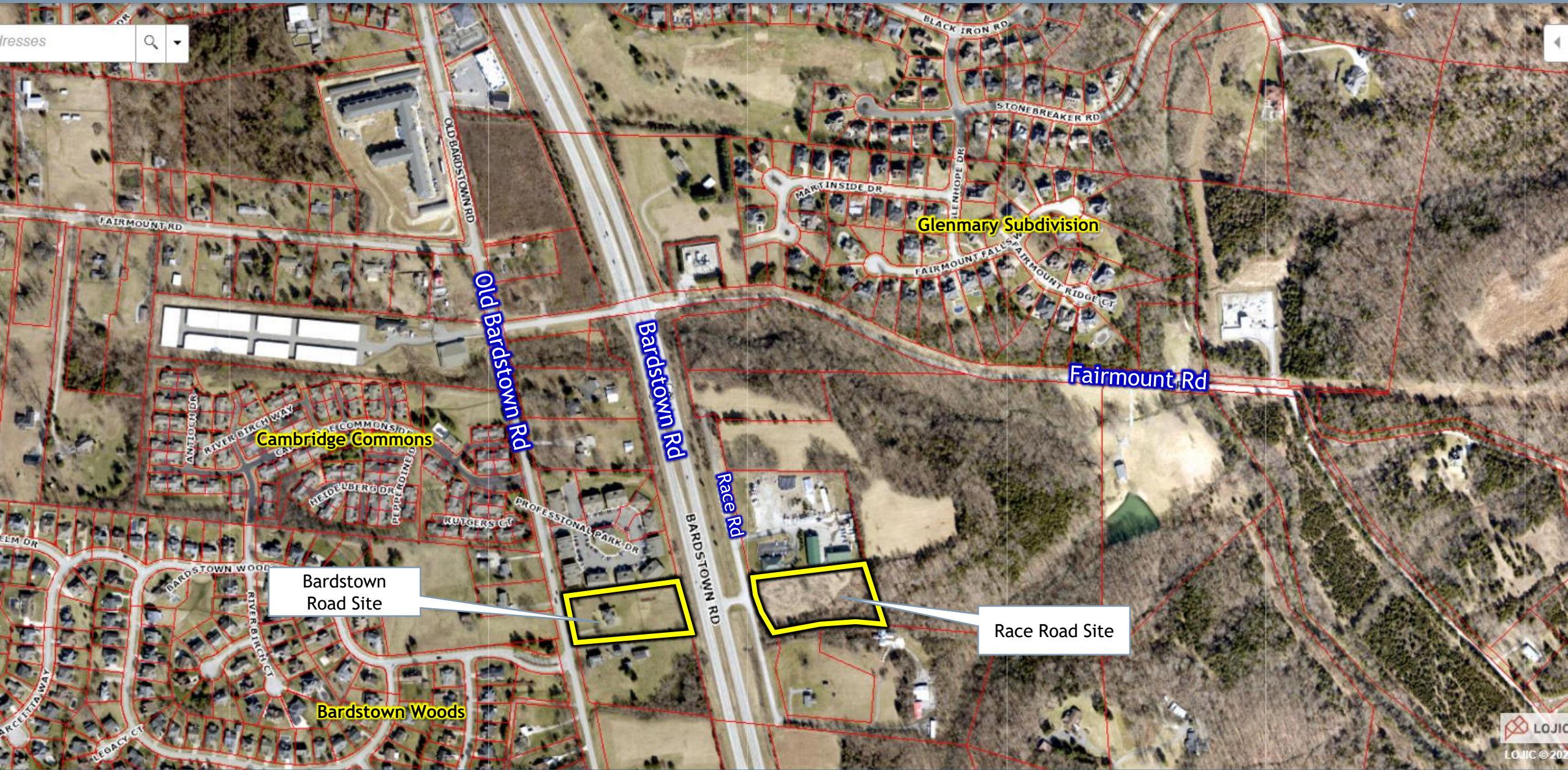

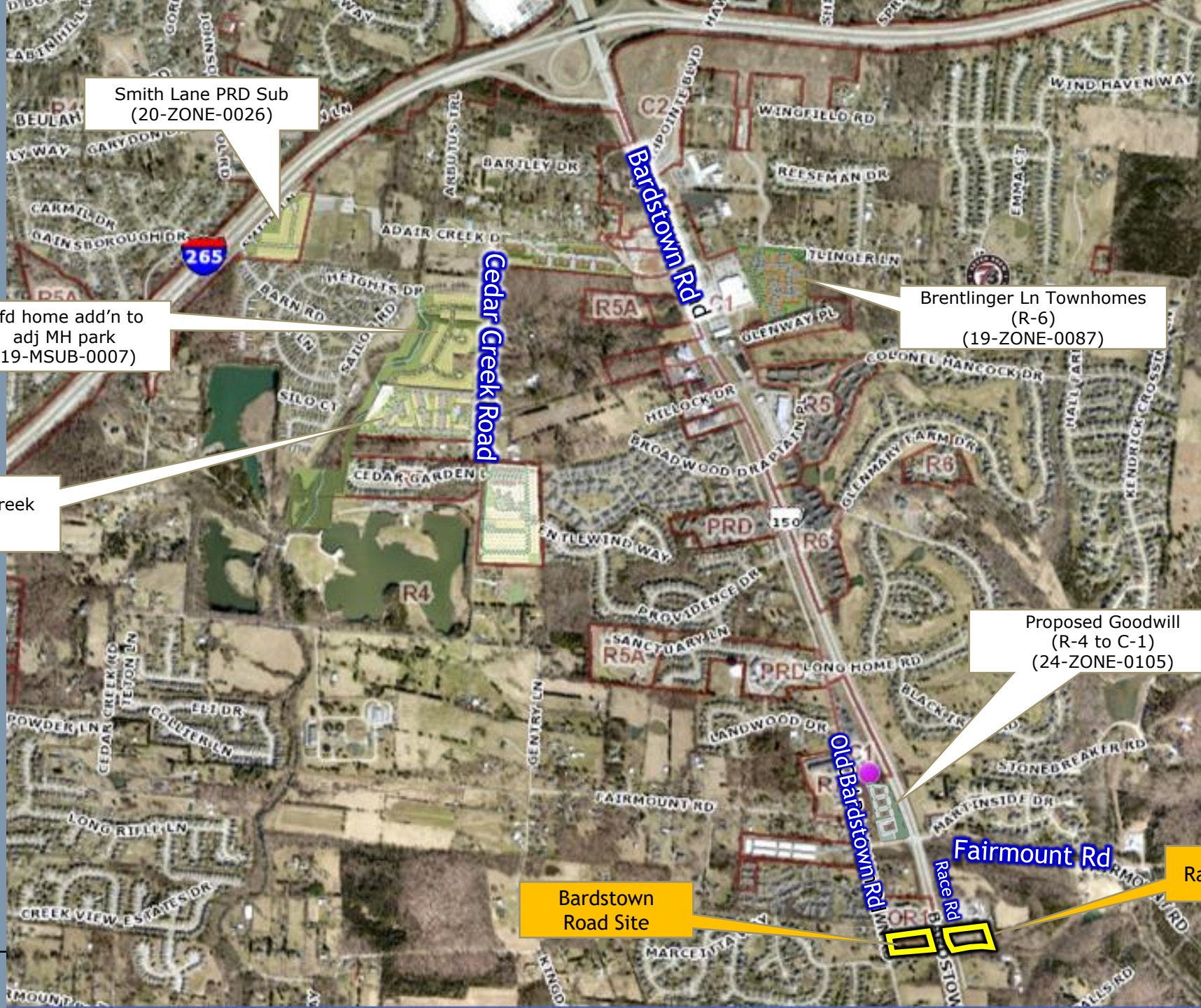

Smith Lane PRD Sub
(20-ZONE-0026)

Mfd home add'n to
adj MH park
(19-MSUB-0007)

Revenant at Cedar Creek
(20-ZONE-0060)

Brentlinger Ln Townhomes
(R-6)
(19-ZONE-0087)

Proposed Goodwill
(R-4 to C-1)
(24-ZONE-0105)

Bardstown
Road Site

Fairmount Rd

Race Road Site

Louisville, Kentucky

Google Street View

Jul 2021 [See more dates](#)



View of Old Bardstown Road site. Existing house to be removed.

Louisville, Kentucky

Google Street View

Jul 2021 [See more dates](#)



View of Old Bardstown Road, looking north. Site is to the right.



View of Old Bardstown Road, looking south. Site is to the left.



8915 Old Bardstown Rd



11401 Race Rd

Louisville, Kentucky



Google Street View

Apr 2019 [See more dates](#)

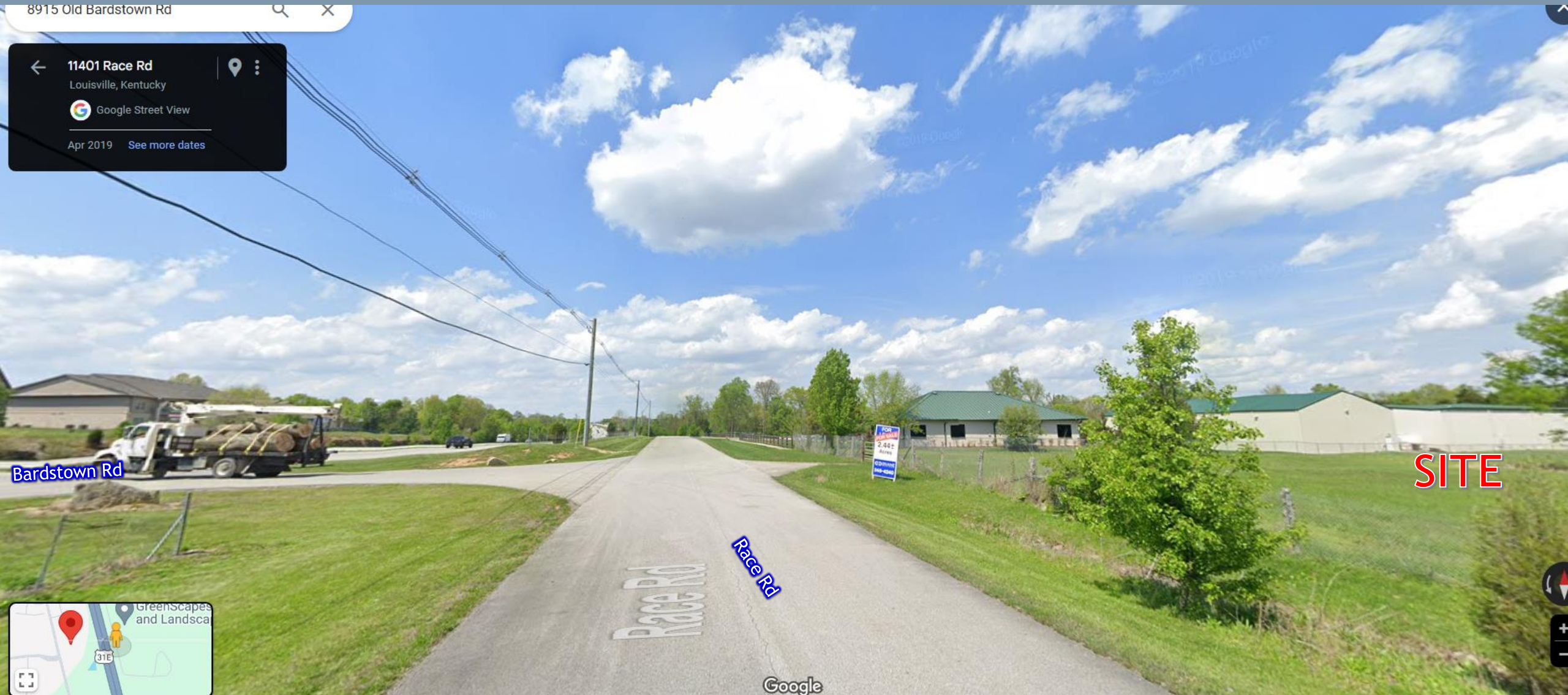

SITE

View of Race Road looking north. Site is to the right.



11309 Race Rd

Louisville, Kentucky



Google Street View

Apr 2019 [See more dates](#)



SITE

Race Rd

Bardstown Rd

Race Rd

Google

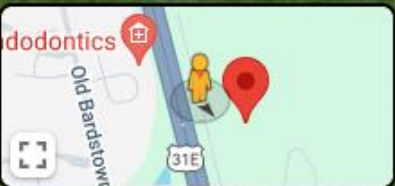

View of Race Road looking south. Site is to the left.

Proposed building style and design

8915 Old Bardstown Road (24-ZONE-0113)



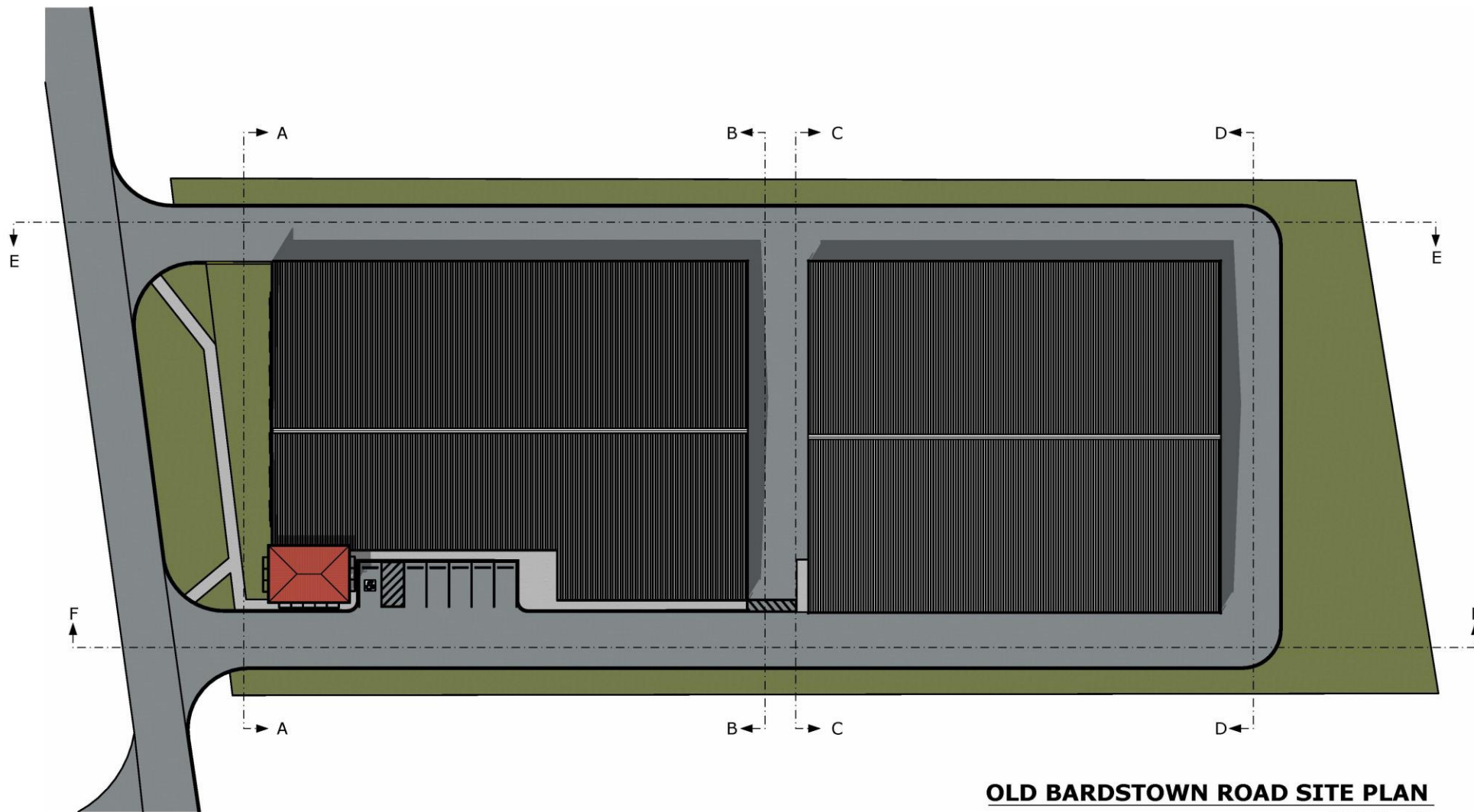

OLD BARDSTOWN ROAD SITE PLAN

Scale 1" = 40'

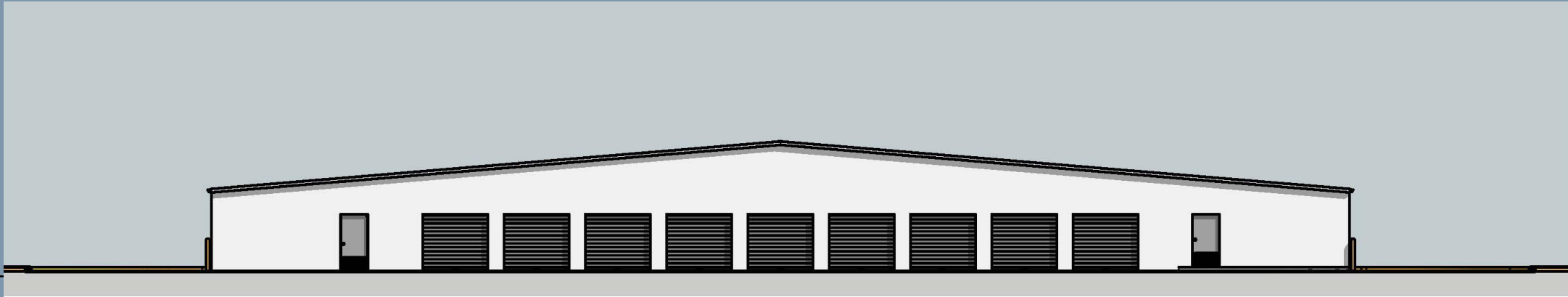
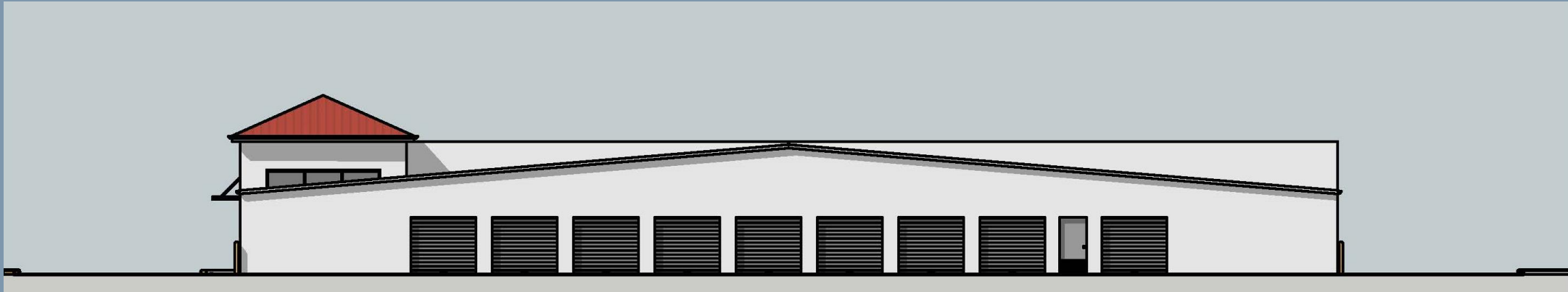
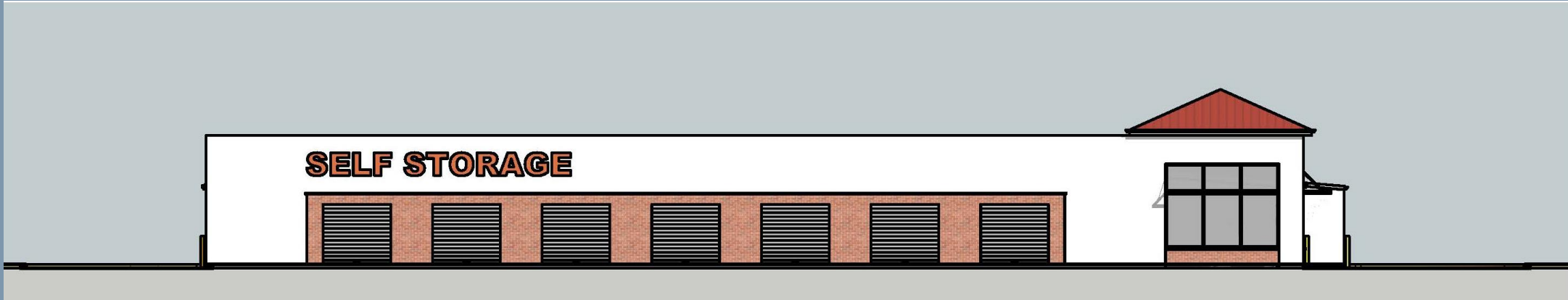

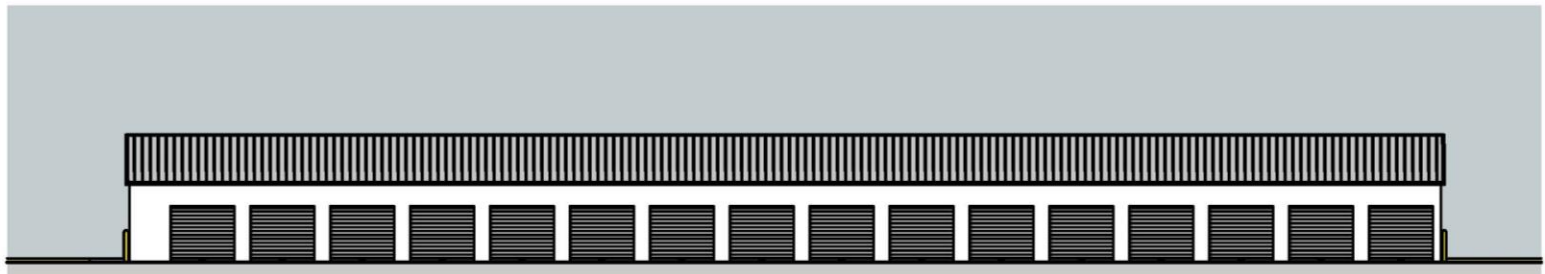
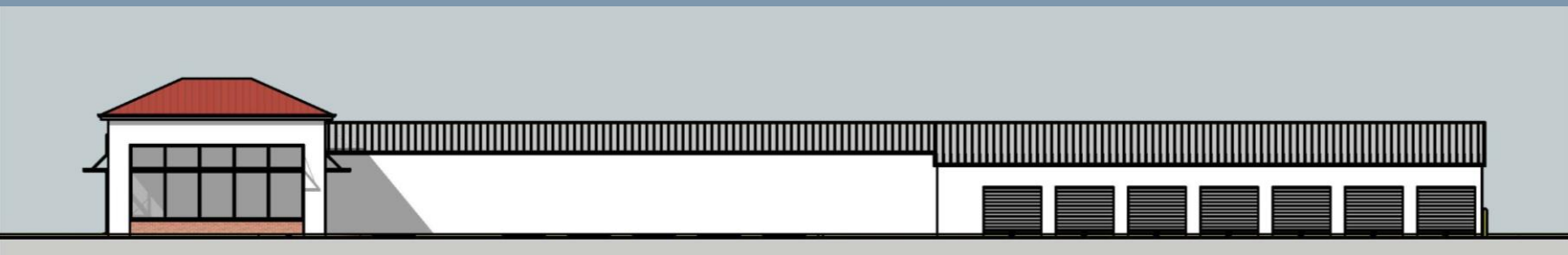
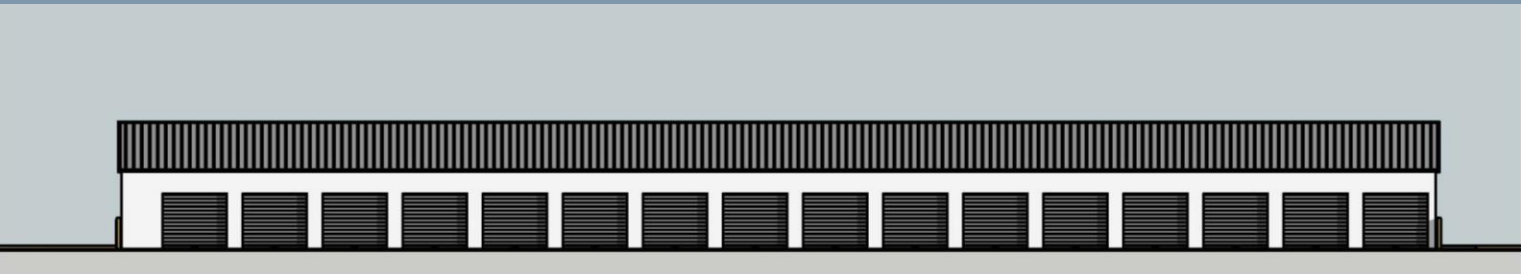

Proposed Site Design

11401 Race Road (24-ZONE-0115)

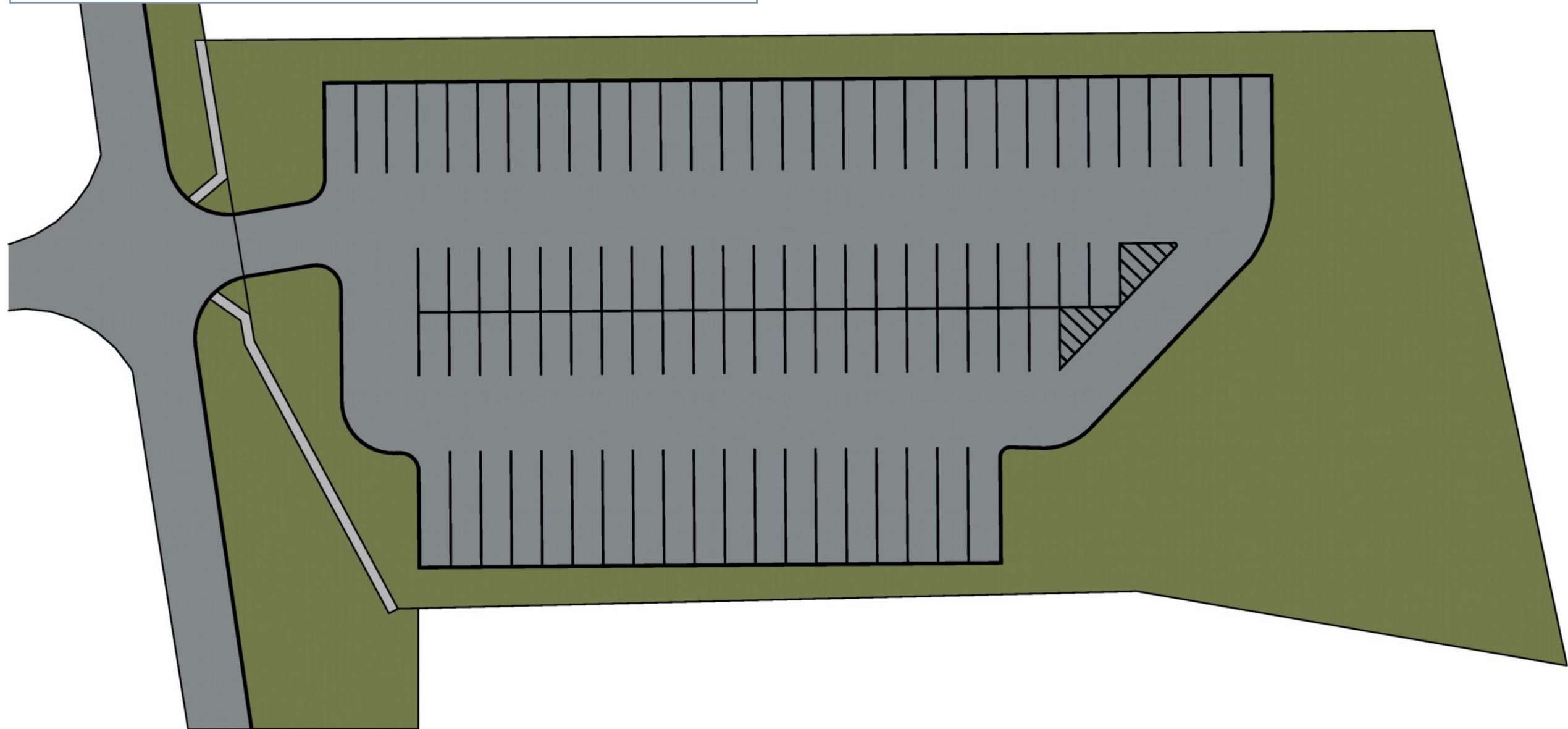





Race Road Site

Bardstown
Road Site

SELF STORAGE



Questions?