

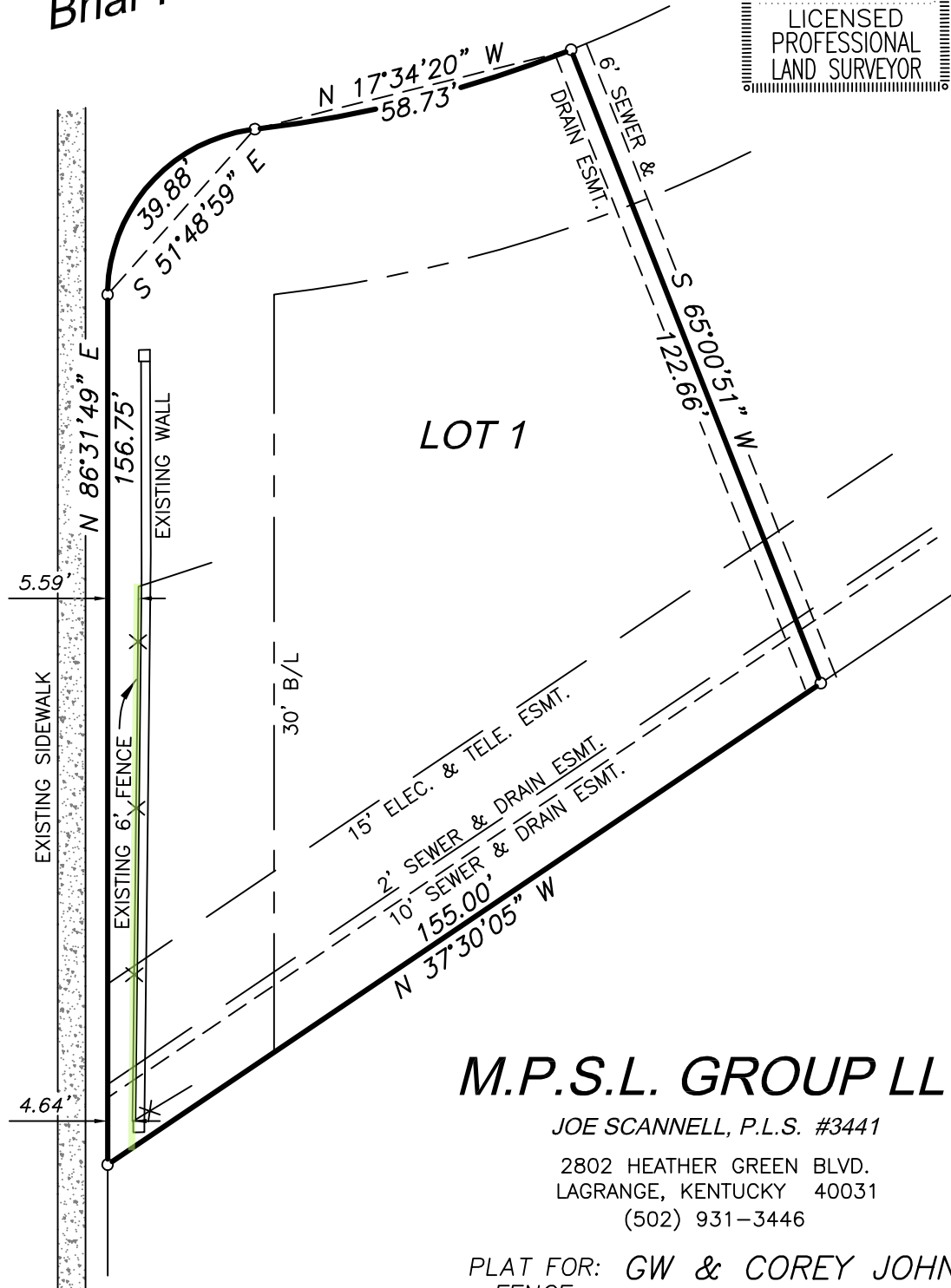

Briar Hill Road 60' R/W

STATE of KENTUCKY  
Joseph W.  
Scannell  
PLS 3441  
LICENSED  
PROFESSIONAL  
LAND SURVEYOR

Lexington Road



**M.P.S.L. GROUP LLC**

JOE SCANNELL, P.L.S. #3441

2802 HEATHER GREEN BLVD.  
LAGRANGE, KENTUCKY 40031  
(502) 931-3446

PLAT FOR: GW & COREY JOHNS  
FENCE

LOCATION: LOT #1 BRIAR HILL  
SUBDIVISION ~ P.B. 18, PG. 73  
LOUISVILLE Ky. FEB. 2024 Scale: 1"=30'

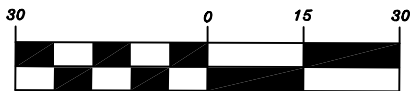

GRAPHIC SCALE 1"=30'

THIS PLAT SUBJECT TO ALL LEGAL RESTRICTIONS, ROADWAYS, EASEMENTS, AND RIGHT-OF-WAY, IF ANY, WHETHER SHOWN HEREON OR NOT; PROPERTY CORNERS SHOULD BE RELOCATED FOR THE ERECTION OF FENCES OR CONSTRUCTION OF ANY KIND.